

BOUNDARY LINE ADJUSTMENT

WHITMAN ENTERPRISES, INC.

NW 1/4, SEC. 30, T. 4 N., R. 28 E., W.M.

UMATILLA COUNTY, OREGON

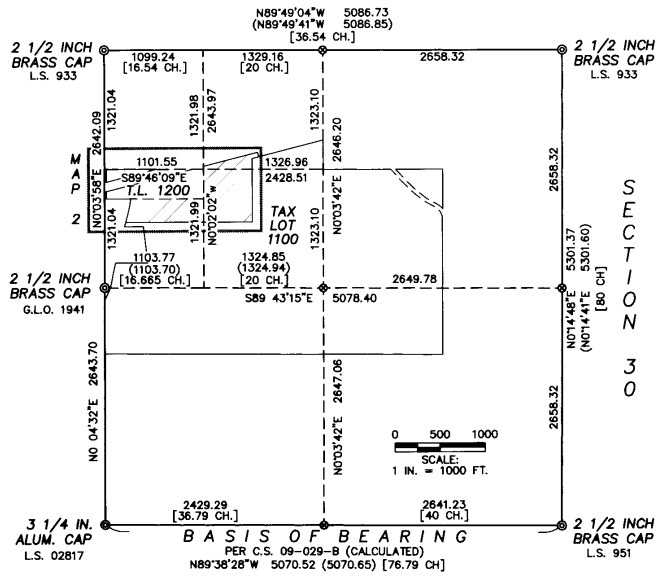

LEGEND

- ⊙ PUBLIC LAND CORNER MONUMENTS HELD PER COUNTY SURVEY 09-029-B.
- MONUMENT FOUND AS NOTED
- ⊙ CALCULATED POSITION, MONUMENT NEITHER FOUND NOR SET
- SET 5/8 X 30 INCH IRON REBAR WITH YELLOW PLASTIC CAP MKD: OR 2872 WA 41083
- () RECORD MEASUREMENT PER C.S. 09-029-B
- < > RECORD MEASUREMENT PER C.S. 01-200-B
- [] G. L. O. RECORD

NARRATIVE

THIS SURVEY WAS PERFORMED AT THE REQUEST OF JOHN WHITMAN, PRESIDENT, WHITMAN ENTERPRISES, INC.; TO MONUMENT THIS APPROVED BOUNDARY LINE ADJUSTMENT, THE RESULT OF WHICH WILL CAUSE THE CONVEYANCE OF 13.56 ACRES FROM TAX LOT 1100, TO TAX LOT 1200.

SECTION 30 HAD BEEN SURVEYED AND SUBDIVIDED PREVIOUSLY BY OTHER SURVEYORS. THE CALCULATED INVERSE BETWEEN THE TWO SOUTH CORNERS OF SECTION 30, PER UMATILLA COUNTY SURVEY 09 - 029 - B, WAS USED HERE AS THE BASIS OF BEARING.

THE ADJUSTED BOUNDARY LINE WAS SET TO BE PARALLEL TO THE ORIGINAL LINES. THE CENTERLINE OF THE WESTLAND IRRIGATION DISTRICT CANAL WAS DETERMINED BY ITS PHYSICAL LOCATION. THE CENTERLINE OF THE O. W. R. & R. RAILROAD RIGHT-OF-WAY WAS ALSO DETERMINED BY ITS PHYSICAL LOCATION.

THIS WORK WAS PERFORMED WITH TRIMBLE G.P.S RECEIVERS AND A GEODOMETER A.T.S 600 TOTAL STATION.

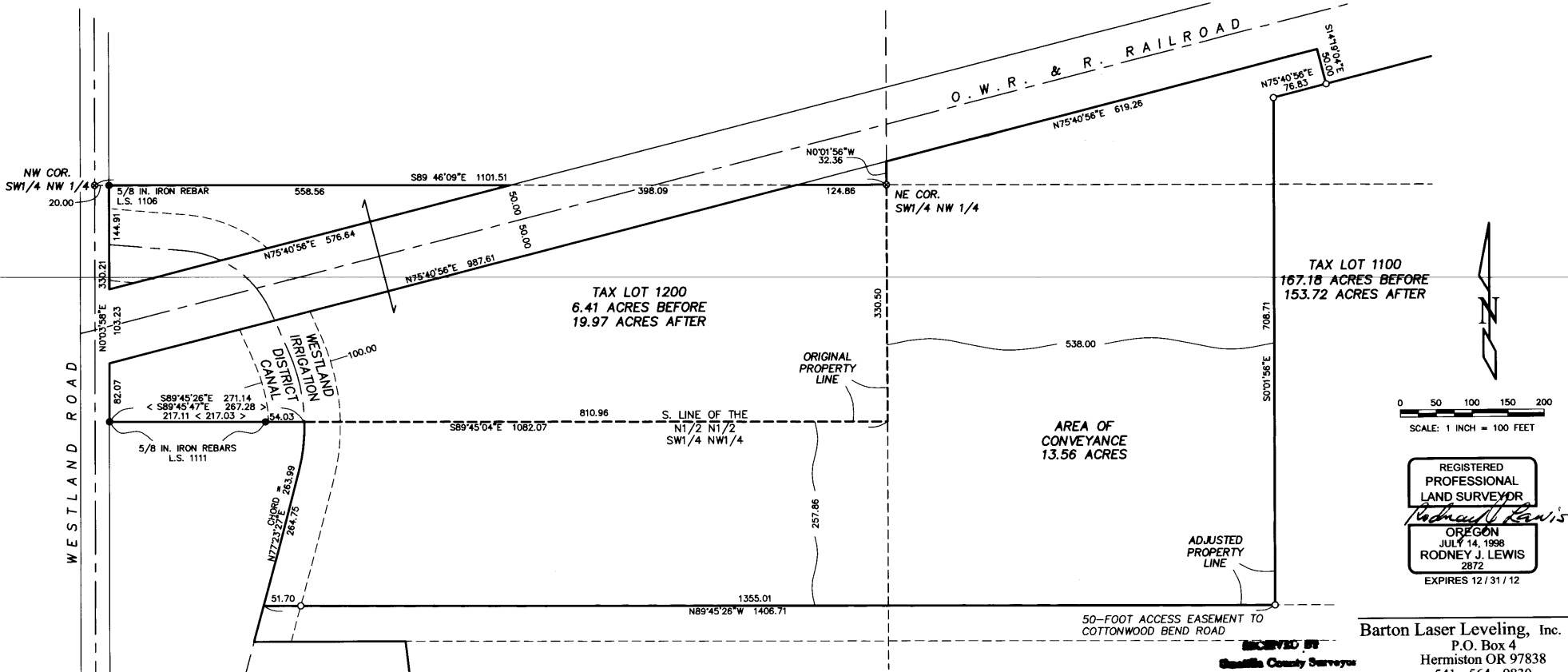

0 50 100 150 200
SCALE: 1 INCH = 100 FEET

REGISTERED PROFESSIONAL LAND SURVEYOR
Rodney J. Lewis
OREGON
JULY 14, 1998
RODNEY J. LEWIS
2872
EXPIRES 12 / 31 / 12

Barton Laser Leveling, Inc.
P.O. Box 4
Hermiston OR 97838
541 - 564 - 9830
May 2011

RECEIVED BY
Umatilla County Surveyors
Date 3-11
Rec'd By RF
No. 11-55-B

46/2 After Recording
Return to
David Krumbein
P.O. Box 1126
Pendleton, OR 97801

2011 5800082



2011-5800082 1 of 2

STATE OF OREGON)

SS AFFIDAVIT OF CORRECTION

UMATILLA COUNTY)

RECEIVED

JUL 06 2011

UMATILLA COUNTY RECORDS

I, Rodney J. Lewis, being duly sworn, depose and say that I am the Surveyor who surveyed the Boundary Line Adjustment 11 - 55 - B, as filed and recorded in the Umatilla County Surveyor's Office during May 2011.

The following corrections to said Boundary Line Adjustment are necessary and are as follows:

- 1) At the lower left corner of drawing the chord bearing along the centerline of the canal is shown as $N 77^{\circ}23'27''E$. The correct bearing is $N 12^{\circ}36'33''E$.
- 2) The bearing shown along the S. Line of the N1/2 N1/2 SW1/4 NW1/4 is shown as $S 89^{\circ}45'04''E$. The correct bearing is $S 89^{\circ}45'26''E$.

The present fee owner of the property affected by said Affidavit is as follows:

Whitman Enterprises, Inc.; John Whitman, President

Rodney J. Lewis
Registered Professional Land Surveyor, 02872PLS

NOTARY CERTIFICATION

Subscribed and sworn to me this 29th day of June, 2011.

Jean Hemphill
Notary Public for the State of Oregon

My commission expires September 5, 2014

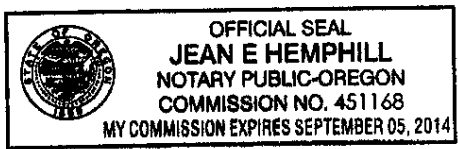

STATE OF OREGON)

SS

UMATILLA COUNTY)

I, David H. Krumbein, Umatilla County Surveyor, do hereby certify that said Affidavit of Correction for Rodney J. Lewis has been examined by me and that it complies with O.R.S. 92.170.

David H. Krumbein
David H. Krumbein
Umatilla County Surveyor

Survey # 11-005-B



2011-5800082 2 of 2

State of Oregon)
)
County of Umatilla)

This instrument was received
and recorded on

07-06-11 at 2:50

in the record of instrument
code type DE-AFF

Instrument Number 2011-5800082
Fee 45.00

Office of County Records



Records Officer