

SECTION 27, T3S, R31E, W.M., UMATILLA COUNTY, OREGON

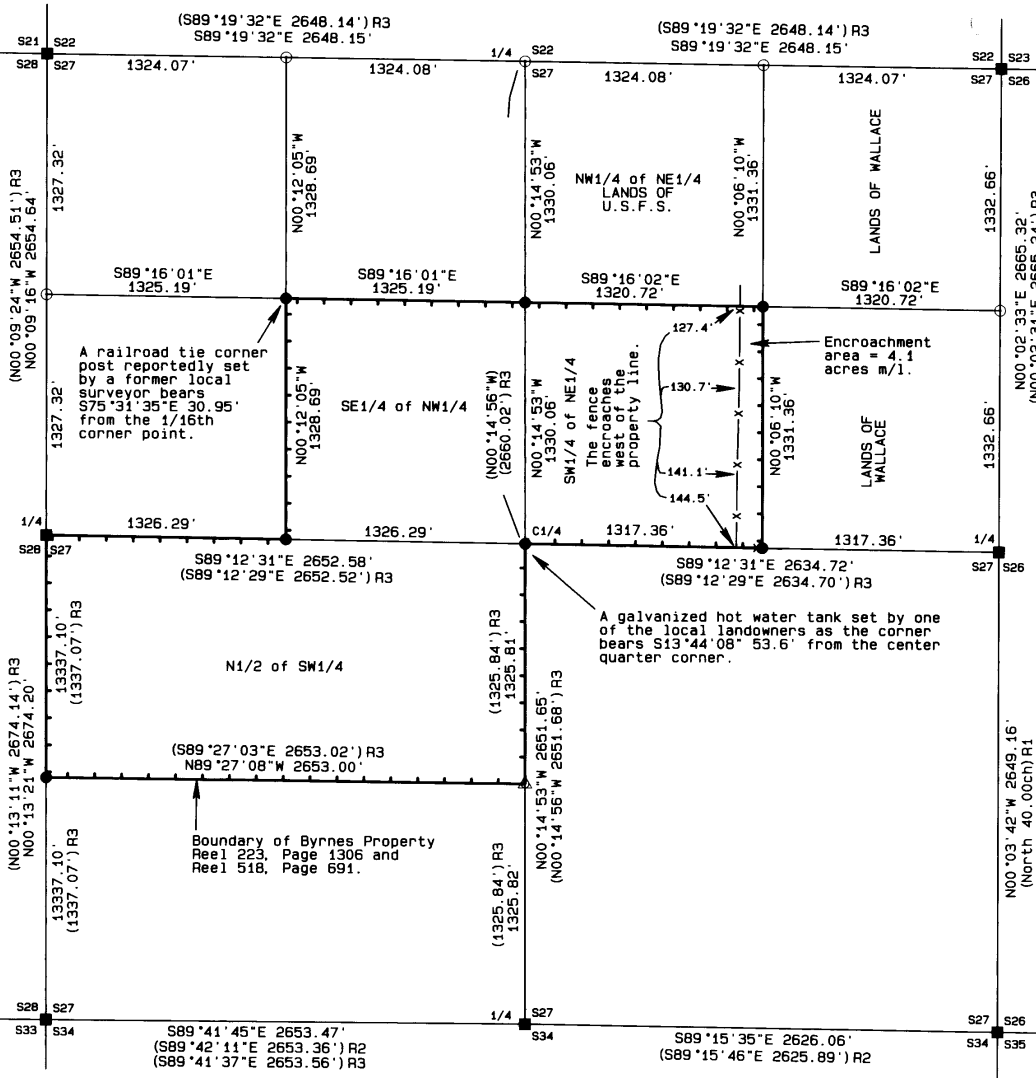

NARRATIVE OF SURVEY

This survey was performed at the request of Mr. Gordon Byrnes. The purpose of the survey was to monument the boundaries of his land as shown hereon and also to determine the extent of the encroachment by the fence line in the SW1/4 of the NE1/4 of the section.

I was a crew member on the survey done in 2000 (00-252-B) and am familiar with the section corner monumentation as shown hereon. I found all of the section corner monumentation as shown in that survey to be in good condition and undisturbed.

The legal descriptions for the lands in this section are aliquot part descriptions. I calculated the corner locations for this survey from ties to the section corner monumentation using the standard procedure in the manual of instructions. Control ties were done with a Trimble R7/R8 RTK GPS System and all monuments were set with that system except the CE1/16th and NE1/16th. Due to interference from the trees, those monuments were set with a Trimble 5601 Robotic Total Station.

It was reported to me that some of the land owners had marked their own corners in this section. I was shown some of those marks and it does not appear that any possessory lines were established from them. The Byrnes property is un-fenced except for the eastern most line. The landowners indicate that the fence has been in its current location for some time but I cannot certify any specific date. There are indicators that the fence has been replaced in some locations.

BASIS OF BEARINGS

BEARINGS ARE BASED ON THE NORTH LINE OF SECTION 27 AS PER SURVEY 00-252-B

LEGEND

- SET A 5/8" x 24" IRON REBAR W/ A 1 1/8" ORANGE PLASTIC CAP STAMPED WTS AND 56295LS
 - △ FOUND A 5/8" IRON REBAR WITH A RED PLASTIC CAP FROM SURVEY 00-252-B
 - FOUND BRASS CAP MONUMENT OF RECORD
 - COMPUTED POINT
- R1 GLO CONTRACT #319 DATED MARCH 26, 1879 BY GEORGE S. PERSHIN
- R2 COUNTY SURVEY 97-140-C
- R3 COUNTY SURVEY Q-851-Ax

REGISTERED PROFESSIONAL LAND SURVEYOR
Stephen K. Haddock
 OREGON
 JULY 9, 2001
 STEPHEN K. HADDOCK
 56295LS
 RENEWS 6-30-11

RECEIVED BY
 Umatilla County Surveyor
 Date: 11-10
 Rec'd By: JG
 No.: 10-172-B

SURVEY FOR
 Mr. Gordon Byrnes
 P.O. Box 100
 Pilot Rock, OR 97868

LOCATION: Section 27, T3S, R31E, W.M., Umatilla County, Oregon.

PROJECT DATE: November 3, 2010	
Project No. 2010-13	SCALE: 1" = 500'
WITNESS TREE SURVEYING	
Stephen K. Haddock, PLS P.O. Box 6 Pilot Rock, Oregon 97868 (541) 443-2922	

10-172-B