

RECORD OF SURVEY

LOT 5, BLOCK 7, RESERVE ADDITION, TO THE TOWN,
NOW CITY OF PENDLETON, LOCATED IN THE NW 1/4
OF SECTION 11 & THE SW 1/4 OF SECTION 2, T2N, R32 E, W.M.
UMATILLA COUNTY, OREGON.

NOTE:
STREET CENTERLINE DIMENSIONS FOR BREAKDOWN OF BLOCK 7 ARE BASED
ON CONTROL DIAGRAM SHOWN ON UMATILLA COUNTY SURVEY NO. 94-002-B,
PERFORMED FOR THE KNIGHTS OF PYTHIAS. SEE SAID DIAGRAM FOR SURVEY CONTROL.

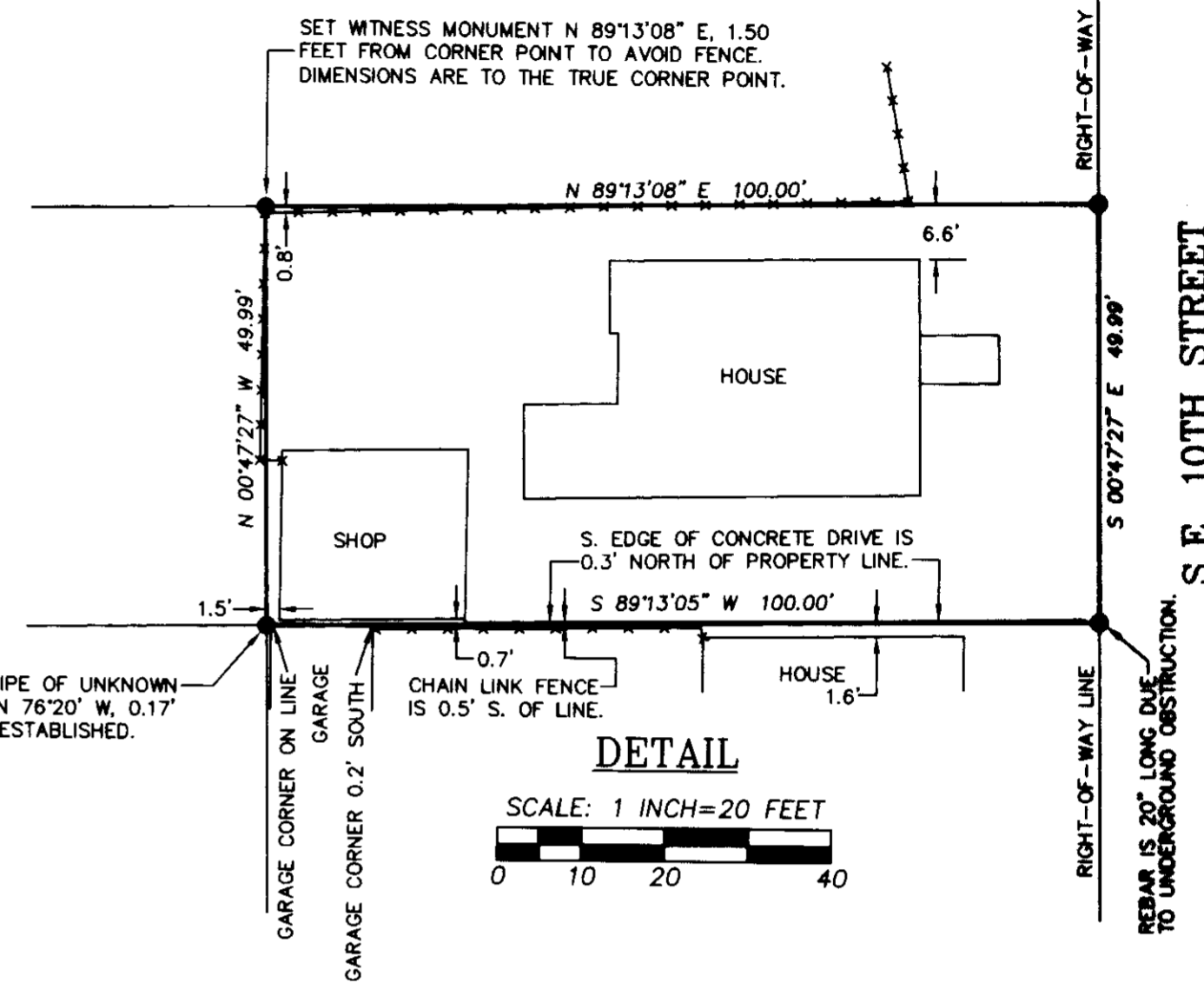
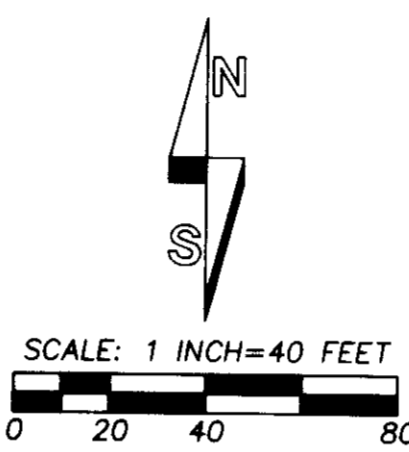
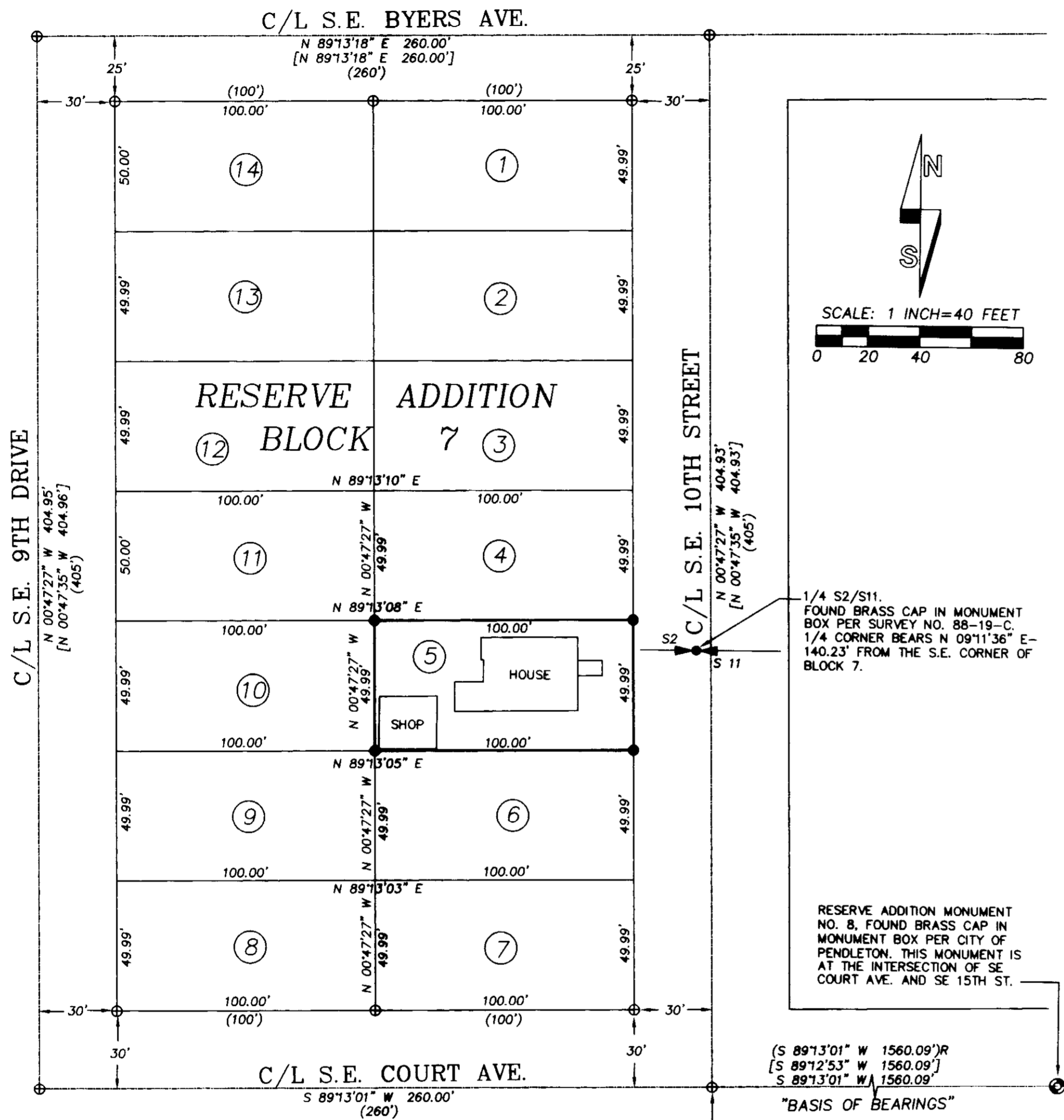

DETAIL
SCALE: 1 INCH=20 FEET

NARRATIVE

THIS SURVEY WAS MADE AT THE REQUEST OF CYNTHIA SNYDER TO MONUMENT THE OVERALL BOUNDARY OF LOT 5, BLOCK 7, RESERVE ADDITION. RESERVE ADDITION IS COMMONLY KNOWN AS RESERVATION ADDITION.

THE CORNERS OF BLOCK 7 WERE CALCULATED WITH REFERENCE TO THE CONTROL DIAGRAM SHOWN ON UMATILLA COUNTY SURVEY NO. 94-002-B, PERFORMED BY ME IN 1994.

NEAR THE SOUTHWEST CORNER OF LOT 5, WE FOUND A 3/4" O.D. PIPE OF UNKNOWN ORIGIN. THE POSITION OF THIS PIPE, IN RELATION TO THE CORNER POINT PER THIS SURVEY IS SHOWN.

THIS SURVEY WAS MADE BY A 2 PERSON CREW USING A LEICA TCR 803, THREE SECOND TOTAL STATION BY A COMBINATION OF CLOSED TRAVERSES AND RADIAL TIES. NEW MONUMENTS WERE ESTABLISHED BY RADIAL METHODS AND VERIFIED BY SEPARATE OBSERVATIONS TO DIFFERENT BACK SIGHTS.

LEGEND

- SET 5/8" X 24" REBAR WITH 1 1/4" RED PLASTIC PLASTIC CAP MARKED "OPLS 1106 WA PLS 17372."
- (XOX) RECORD DIMENSION FROM PLAT OF RESERVE A.K.A. RESERVATION ADDITION.
- (XOX)R RECORD DIMENSION FROM SURVEY NO. 03-277-B.
- [XOX] RECORD DIMENSION FROM SURVEY NO. 94-004-B.
- ⊕ CALCULATED POINT, NOT SET OR FOUND.
- ① INDICATES LOT NUMBER, BLOCK 7, RESERVE ADDITION.
- - - INDICATES FENCE LINE.

NOTE: RECORD DIMENSIONS FOR LOTS IN BLOCK 7 OF RESERVE ADDITION ARE 50 BY 100 FEET, AT RIGHT ANGLES TO ONE ANOTHER. RESERVE ADDITION IS ALSO COMMONLY KNOWN AS RESERVATION ADDITION.

REGISTERED
PROFESSIONAL
LAND SURVEYOR

William R. Wells

OREGON
JULY 22, 1977
WILLIAM R. WELLS
1106
RENEWS 6/30/10

WELLS SURVEYING
2602 N.E. RIVERSIDE PLACE
P.O. BOX 1696
PENDLETON, OR 97801
PHONE: (541) 276-6362

DATE: SEPT. 2008	DR. BY: JMW
CK. BY: WRW	NO: 08--1194

PROJECT:

**SURVEY FOR:
CYNTHIA SNYDER**

LOT 5, BLOCK 7, RESERVE ADDITION
TO THE TOWN, NOW CITY OF PENDLETON
UMATILLA COUNTY, OREGON.

RECEIVED BY

Umatilla County Surveyors
Date 3-10
By WR
10-03-B