

SECTION 32 T2S, R32E, W.M.,
UMATILLA COUNTY, OREGON

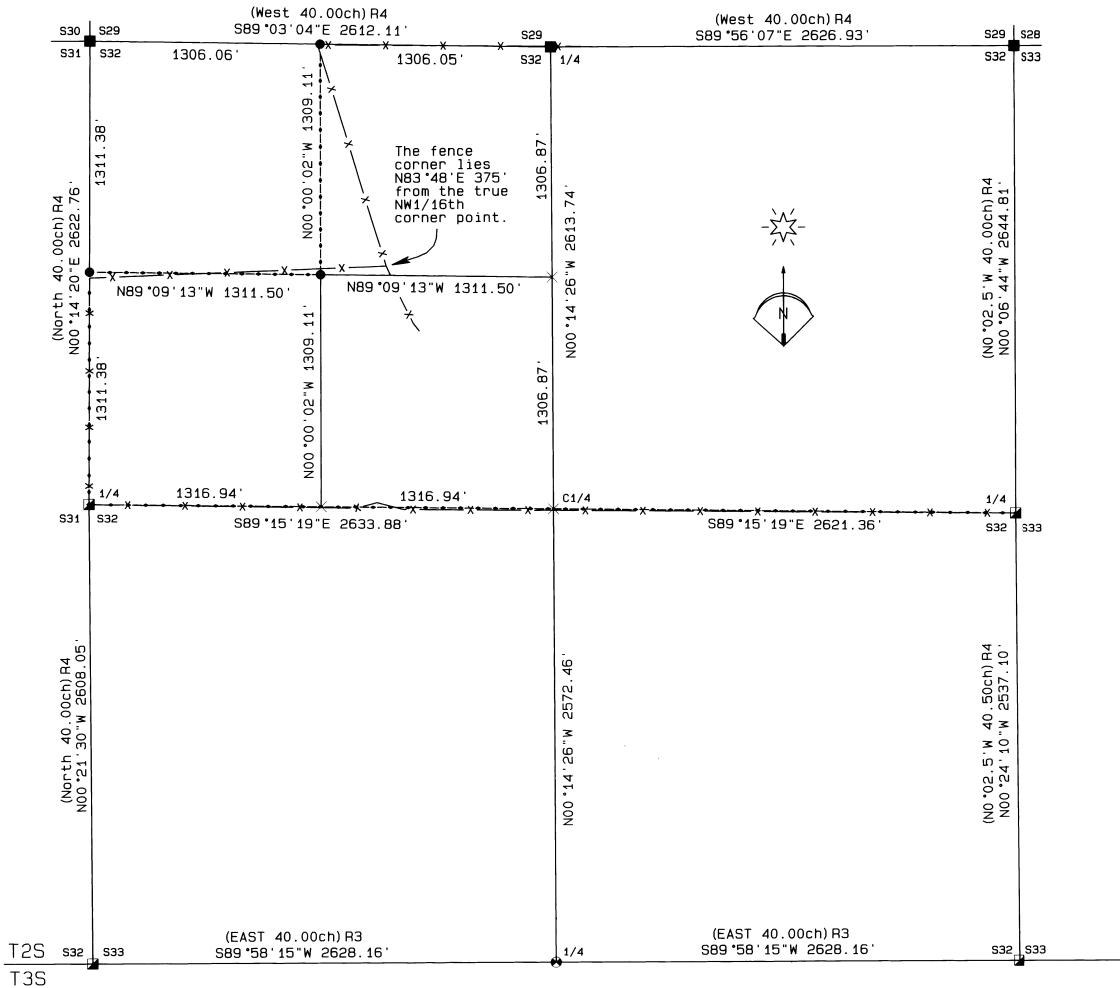

NARRATIVE OF SURVEY

This survey was performed at the request of Mr. Jeff Furnish. The purpose of the survey was to subdivide Section 32 as shown and to mark the property line shown as "posted line" (see the Legend) for repairing and rebuilding the fences on the property line.

The majority of the corners for this survey were found and / or re-established by my prior survey for Mr. Furnish recorded as survey NO. 07-169-C. To complete the section subdivision, it was necessary to also have ties to the south quarter corner of the section. As noted in my earlier survey, the township line was originally established by David P. Thompson in 1864. That line was later superceded by U.S. Deputy Surveyor, George Pershin in 1882. I searched for both Pershin's and Thompson's monuments for the south 1/4 of Section 32 and was unable to find them.

The south quarter corner of Section 32 falls about 25 feet south of the creek at the toe of a steep north slope. There is evidence that this slope has been sluffing off toward the creek and there are also several ages of stumps from differernt logging efforts. It is my opinion that the quarter corner was destroyed by this logging.

I re-established this quarter corner point by proportioning between the section corners to the east and west and then proceeded to subdivide the section as per the 1973 manual of instructions.

LEGEND

- ⊙ Set a brass cap at the proportionate point. See filed corner certificate.
- Found my record monument from my survey No. 07-169-C.
- Set a 5/8" x 24" Iron Rebar with an orange plastic cap stamped WTS and 56295LS.
- ⊠ Found a brass cap set by Gaylord.
- × Computed point.
- X-X- Existing fence lines.
- - - - - Property line posted for fencing.

- R1 GLO CONTRACT #106 DATED AUGUST 16, 1864 BY DAVID P. THOMPSON
- R2 GLO CONTRACT #107 DATED SEPTEMBER 21, 1864 BY DANIEL CHAPLIN
- R3 GLO CONTRACT #430 DATED MARCH 23, 1882 BY GEORGE S. PERSHIN
- R4 GLO CONTRACT #551 DATED MARCH 19, 1890 BY JOHN C. ARNOLD
- R5 COUNTY SURVEY 97-109-B
- R6 COUNTY SURVEY 07-169-C

UMATILLA COUNTY
CORNER CERTIFICATES

- 88- 62-C, 98-249-R, 98-254-R, 99-136-R, 99-145-R, 99-146-R, 99-210-R, 99-211-R, 99-212-R, 99-213-R, 99-216-R.

RECEIVED BY

Umatilla County Surveyor
Date: 4-29
Rec'd By: [Signature]
No.: 09-124-B

BASIS OF BEARINGS

Bearings are based on GPS observations taken at a point S29°51'51"E, 593.16' from the south 1/4 corner of Section 29 rotated 1°10'34" clockwise to true bearings at that point. Distances shown are ground distances.

REGISTERED
PROFESSIONAL
LAND SURVEYOR

Stephen K. Haddock

OREGON
JULY 9, 2001
STEPHEN K. HADDOCK
56295LS
RENEWS 6-30-11

SURVEY FOR
Mr. Jeff Furnish
707 S.E. 6th
Pendleton, OR 97801
LOCATION: Section 32, T2S, R32E,
W.M., Umatilla County, Oregon.

PROJECT DATE: July 2009

Project No. 09-08

SCALE: 1" = 500'

WITNESS TREE SURVEYING

Stephen K. Haddock, PLS
P.O. Box 6
Pilot Rock, Oregon 97868
(541) 443-2922

09-124-B