

RECORD OF SURVEY

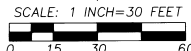
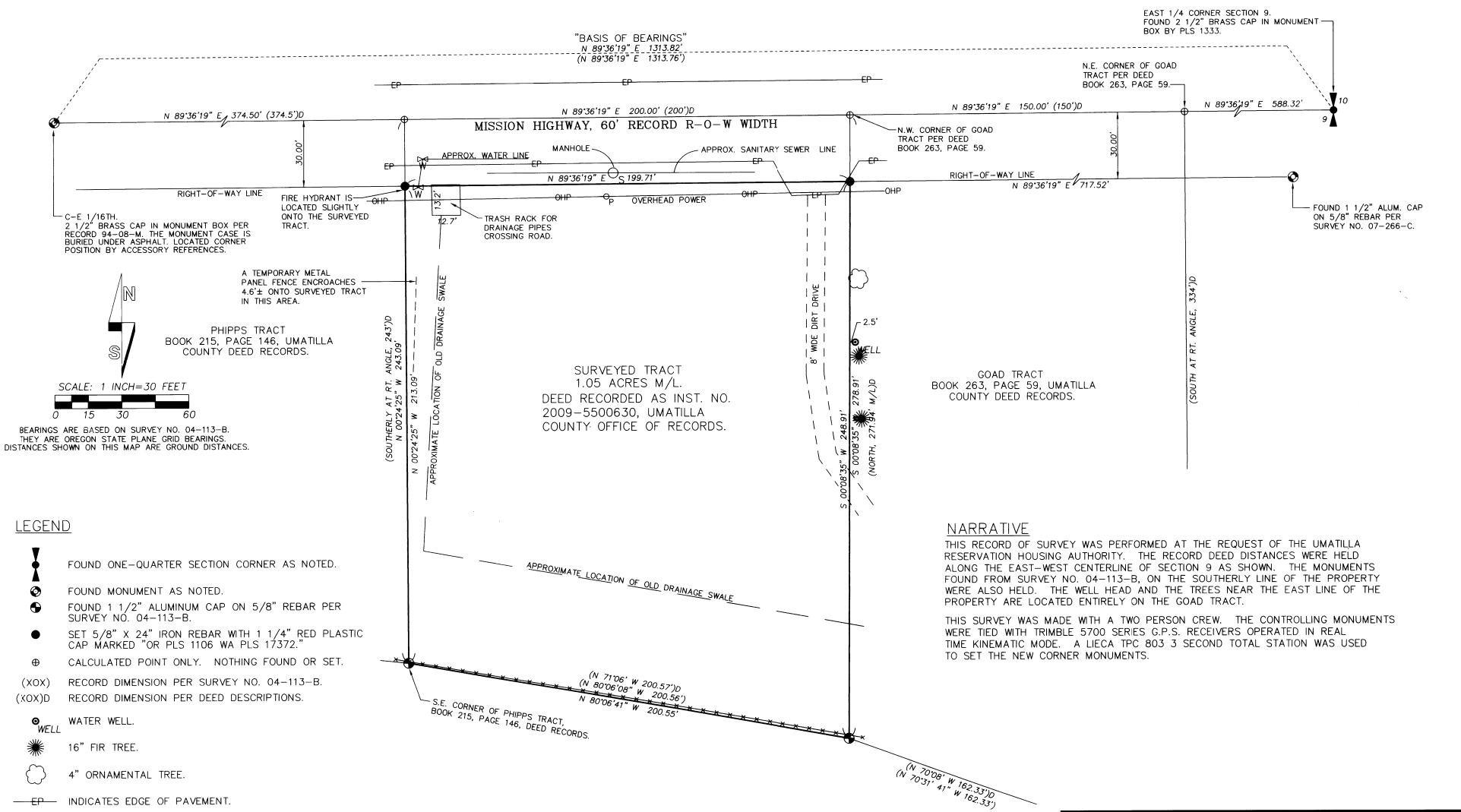

BEARINGS ARE BASED ON SURVEY NO. 04-113-B.
 THEY ARE OREGON STATE PLANE GRID BEARINGS.
 DISTANCES SHOWN ON THIS MAP ARE GROUND DISTANCES.

- LEGEND**
- ⊙ FOUND ONE-QUARTER SECTION CORNER AS NOTED.
 - ⊙ FOUND MONUMENT AS NOTED.
 - ⊙ FOUND 1 1/2" ALUMINUM CAP ON 5/8" REBAR PER SURVEY NO. 04-113-B.
 - SET 5/8" X 24" IRON REBAR WITH 1 1/4" RED PLASTIC CAP MARKED "OR PLS 1106 WA PLS 17372."
 - ⊕ CALCULATED POINT ONLY. NOTHING FOUND OR SET.
 - (XOX) RECORD DIMENSION PER SURVEY NO. 04-113-B.
 - (XOX)D RECORD DIMENSION PER DEED DESCRIPTIONS.
 - ⊙ WELL
 - ☀ 16" FIR TREE.
 - ☁ 4" ORNAMENTAL TREE.
 - EP— INDICATES EDGE OF PAVEMENT.
 - - - - - EXISTING WIRE FENCE.

NARRATIVE

THIS RECORD OF SURVEY WAS PERFORMED AT THE REQUEST OF THE UMATILLA RESERVATION HOUSING AUTHORITY. THE RECORD DEED DISTANCES WERE HELD ALONG THE EAST-WEST CENTERLINE OF SECTION 9 AS SHOWN. THE MONUMENTS FOUND FROM SURVEY NO. 04-113-B, ON THE SOUTHERLY LINE OF THE PROPERTY WERE ALSO HELD. THE WELL HEAD AND THE TREES NEAR THE EAST LINE OF THE PROPERTY ARE LOCATED ENTIRELY ON THE GOAD TRACT.

THIS SURVEY WAS MADE WITH A TWO PERSON CREW. THE CONTROLLING MONUMENTS WERE TIED WITH TRIMBLE 5700 SERIES G.P.S. RECEIVERS OPERATED IN REAL TIME KINEMATIC MODE. A LIECA TPC 803 3 SECOND TOTAL STATION WAS USED TO SET THE NEW CORNER MONUMENTS.

REGISTERED
 PROFESSIONAL
 LAND SURVEYOR

William R. Wells

OREGON
 JULY 22, 1977
 WILLIAM R. WELLS
 1106
 RENEWS 6/30/10

WELLS SURVEYING 2602 N.E. RIVERSIDE PLACE P.O. BOX 1696 PENDLETON, OR 97801 PHONE: (541) 276-6362		PROJECT: BOUNDARY SURVEY FOR: UMATILLA RESERVATION HOUSING AUTHORITY LOCATED IN THE SOUTHEAST QUARTER OF SECTION 9, TOWNSHIP 2 NORTH, RANGE 33 EAST, UMATILLA COUNTY, OREGON.
DATE: 06/09	DR. BY: JMW	
CK. BY: WRW	NO: 09-1234	

W.R. Wells
 09-94-B