

A SURVEY IN
BLOCK 104
RESERVATION ADDITION
CITY OF PENDLETON

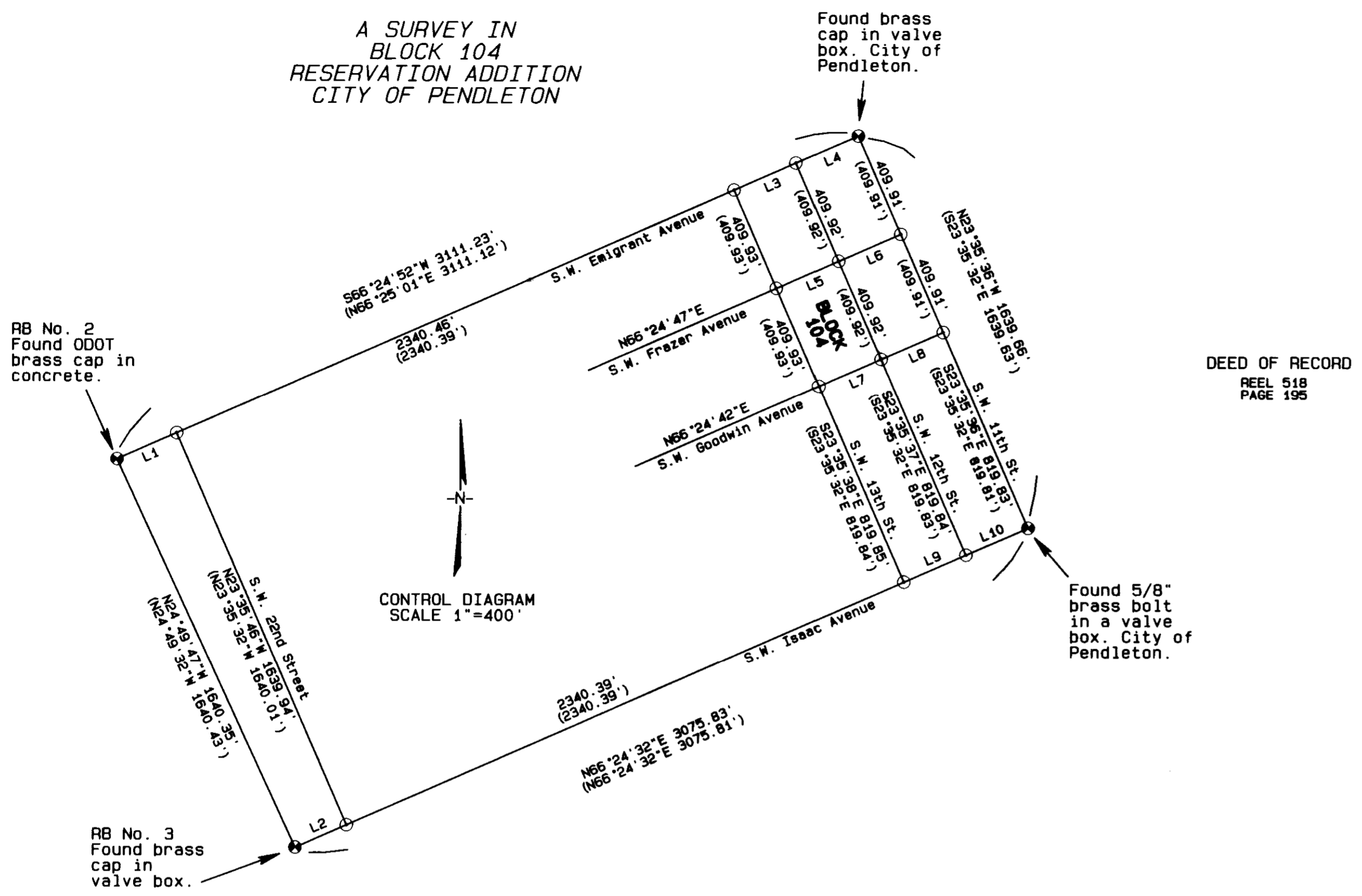

RESERVATION ADDITION
BLOCK 104

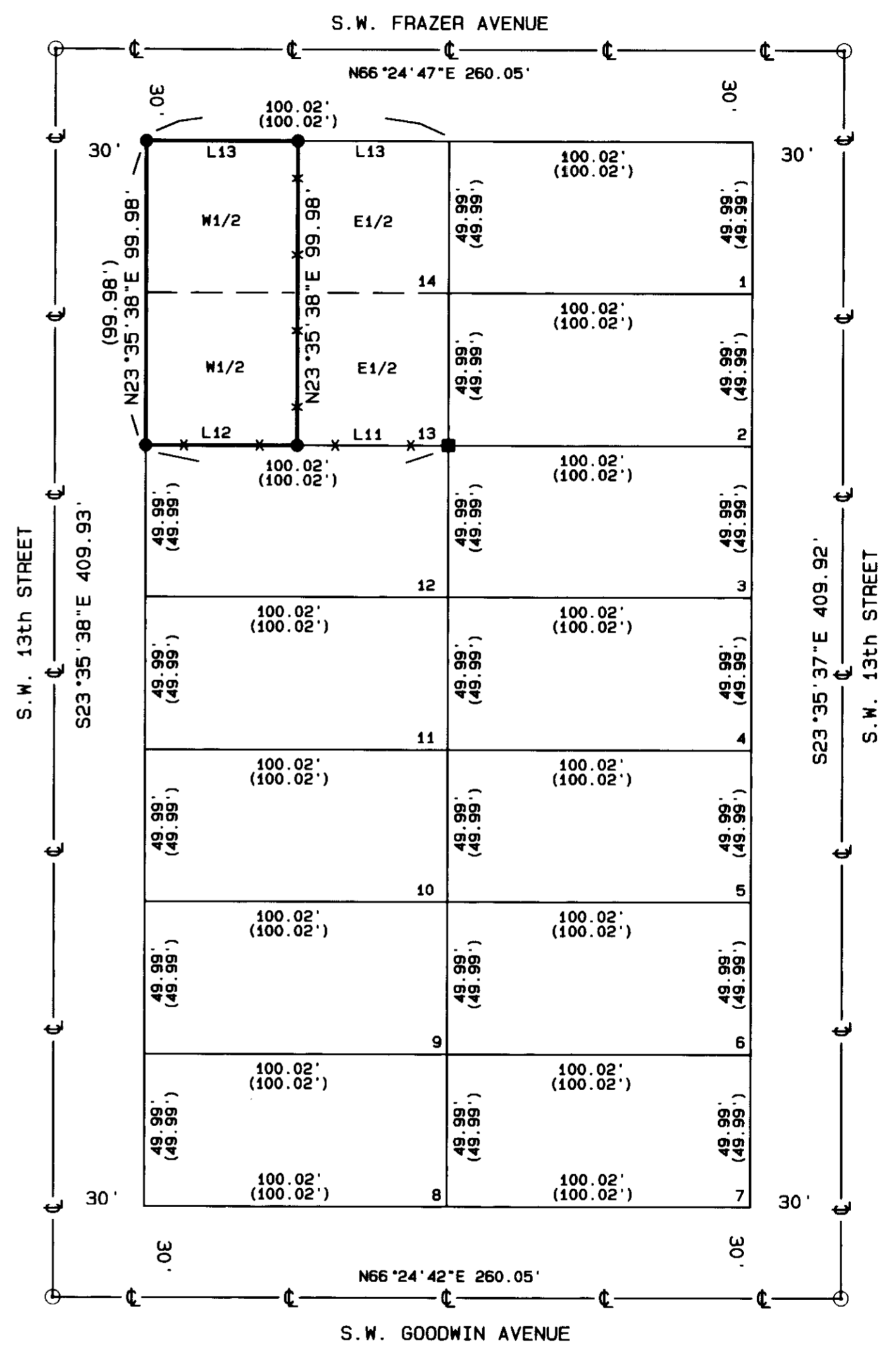

BASIS OF BEARINGS
Bearings are based on the centerline of SW Isaac Ave. as per survey 85-15-B.

NARRATIVE OF SURVEY

This survey was performed at the request of Mr. Jay Lane on behalf of Pendleton Construction. The purpose of the survey was to locate the boundary of the west half of Lots 13 and 14, Block 104 of the Reservation Addition to the City of Pendleton, prior to new construction on the property.

The south line of Lot 13 was monumented under a previous survey by Mr. Bill Wells. I agree with the method that he used in his survey and, to be consistent within this block, I held the same monumentation that he used for his survey control. All lot and block corner locations were calculated using the found control points and the record dimensions from the Reservation Addition Plat. Record dimensions shown on this map are from the survey by Mr. Wells.

LINE TABLE

LINE No.	BEARING	DISTANCE
L1	N66°24'52"E (N66°25'01"E)	250.66' (250.65')
L2	N66°24'32"E (N66°24'32"E)	215.35' (215.34')
L3	N66°24'52"E (N66°25'01"E)	260.05' (260.04')
L4	N66°24'52"E (N66°25'01"E)	260.05' (260.04')
L5	N66°24'47"E (N66°24'54"E)	260.05' (260.04')
L6	N66°24'47"E (N66°24'54"E)	260.05' (260.04')
L7	N66°24'42"E (N66°24'57"E)	260.05' (260.04')
L8	N66°24'42"E (N66°24'57"E)	260.05' (260.04')
L9	N66°24'32"E (S66°24'32"W)	260.04' (260.04')
L10	N66°24'32"E (S66°24'32"W)	260.04' (260.04')
L11	N66°20'12"E	50.02'
L12	N66°24'45"E	50.01'
L13	N66°24'47"E	50.01'

- LEGEND**
- ⊙ FOUND MONUMENT AS NOTED
 - FOUND 5/8" REBAR WITH YELLOW PLASTIC CAP STAMPED PLS 1106 FROM SURVEY 85-15-B
 - SET A 5/8" x 24" IRON REBAR W/ A 1 1/8" ORANGE PLASTIC CAP STAMPED WTS AND 56295LS
 - ⊙ COMPUTED POINT ONLY
 - R1 PLAT OF RESERVATION ADDITION
 - R2 COUNTY SURVEY 85-15-B
 - (xxx) RECORD MEASUREMENT FROM R2

REGISTERED
PROFESSIONAL
LAND SURVEYOR

Stephen K. Haddock

OREGON
JULY 9, 2001
STEPHEN K. HADDOCK
56295LS
RENEWS 6-30-09

RECEIVED BY
Umatilla County Surveyor
Date: 11-07
Rec'd By: *KK*
No.: 07-282-8

SURVEY FOR
PENDLETON CONSTRUCTION
P.O. Box 1891
PENDLETON, OR 97801

LOCATION: SE 1/4, SW 1/4, Section 10, T2N, R32E, W.M., Umatilla County, Oregon.

PROJECT DATE: September 27, 2007

Project No. 07-29 SCALE: 1" = 40'

WITNESS TREE SURVEYING
Stephen K. Haddock, PLS
P.O. Box 6
Pilot Rock, Oregon 97868
(541) 443-2922