

**BASIS OF BEARINGS**  
The centerline of Main Street  
as per County Survey 0-2-C.

A SURVEY OF THE SOUTH 1/2 OF  
LOT 2, BLOCK E, TOWN OF UKIAH  
UMATILLA COUNTY, OREGON

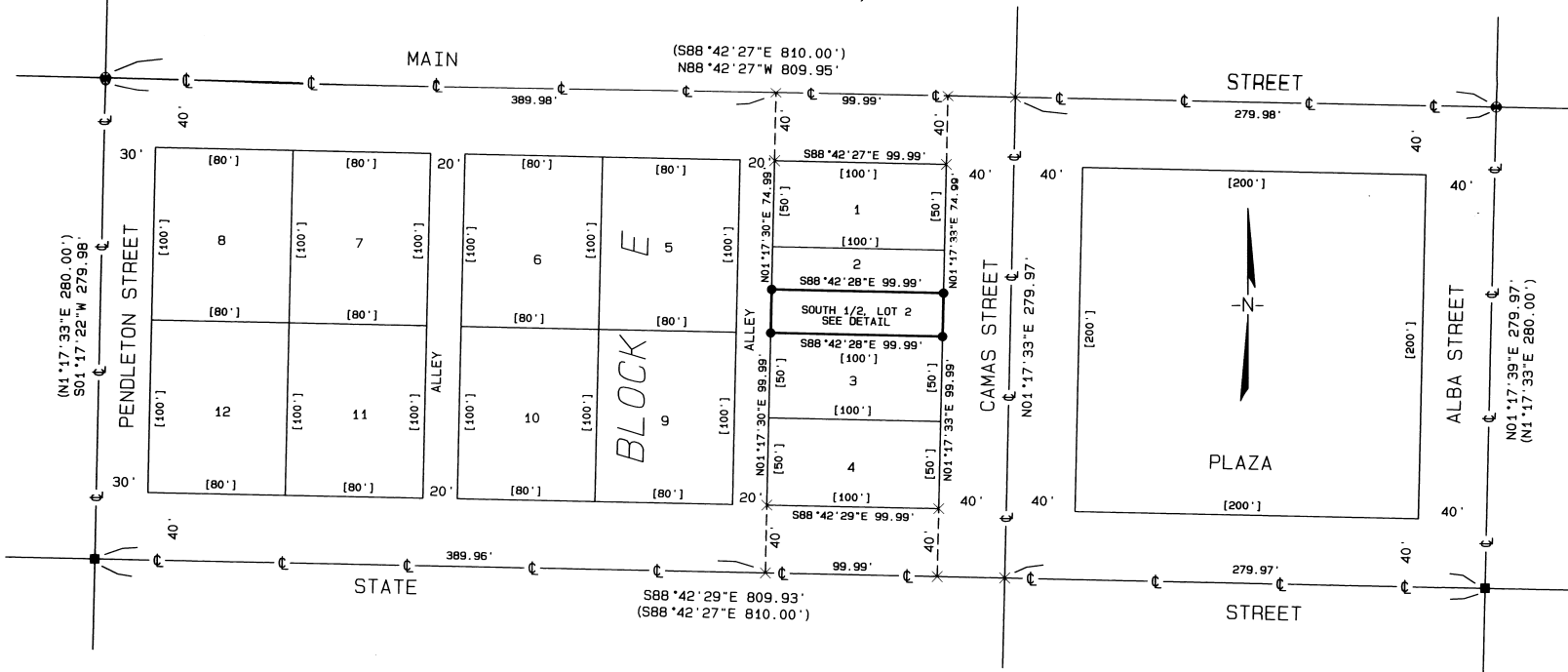

**NOTES:**  
The street dimensions shown on this survey are record and measured from my previous survey for Karlene Hatley, Umatilla County Survey No. 07-041-B.

The record plat dimensions for Lot 2 are 50' by 100'.

**LOT DETAIL**  
SOUTH 1/2, LOT 2, BLOCK E

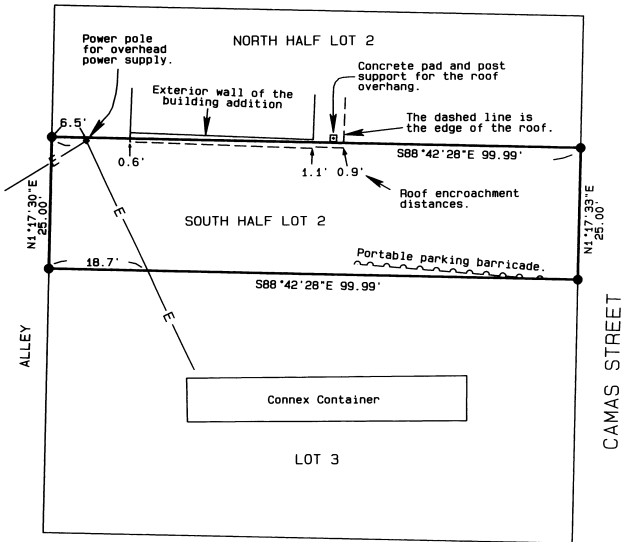

**NARRATIVE OF SURVEY**

This survey was performed at the request of Mrs. Patricia Maier. The purpose of the survey was to locate the boundary of the south half of Lot 2, Block E, Original Town of Ukiah and to map the visible encroachments thereon. No search was made for underground encroachments.  
I used the same control for this survey as in my previous survey for Karlene Hatley in March of 07. The control monuments were set under Umatilla County Survey 0-2-C.  
The building on Lot 1 and the north 1/2 of Lot 2 is the Granny's Country Store. I have no information on when the addition to the store was built. Most of the south half of Lot 2 has been gravelled and appears to have been used as parking for the store.

REGISTERED  
PROFESSIONAL  
LAND SURVEYOR  
*Stephen K. Haddock*  
OREGON  
JULY 9, 2001  
STEPHEN K. HADDOCK  
56295LS  
RENEWS 6-30-07

RECEIVED BY  
Umatilla County Surveyor  
Date: 10-07  
Rec'd By: KL  
No.: 07-267-B

**LEGEND**

- ⊙ FOUND A BRASS CAP IN CONCRETE IN A MONUMENT BOX.
- FOUND A 5/8" IRON ROD IN CONCRETE APPROXIMATELY 12" BELOW THE ASPHALT
- SET A 5/8" x 24" IRON REBAR W/ A 1 1/8" ORANGE PLASTIC CAP STAMPED WTS AND 56295LS
- × COMPUTED POINT
- R1 PLAT OF TOWN OF UKIAH PLAT BOOK 2, PAGE 14
- R2 COUNTY SURVEY 0-2-C
- R3 COUNTY SURVEY 04-174-Ax
- R4 COUNTY SURVEY 0-1535-F
- R5 COUNTY SURVEY 07-041-B
- (xxx) RECORD MEASUREMENTS FROM 0-2-C
- [xxx] RECORD MEASUREMENTS FROM TOWN PLAT

<b>SURVEY FOR</b> 1-A CONSTRUCTION & FIRE, LLP 31156 FOLLETT LANE HERMISTON, OR 97838	PROJECT DATE: September 15, 2007	
	Project No. 2007-26	SCALE: 1" = 50'
LOCATION: Section 14, T5S, R31E, W.M.. Umatilla County, Oregon.	<b>WITNESS TREE SURVEYING</b> Stephen K. Haddock, PLS P.O. Box 6 Pilot Rock, Oregon 97868 (541) 443-2922	