

# RECORD OF SURVEY

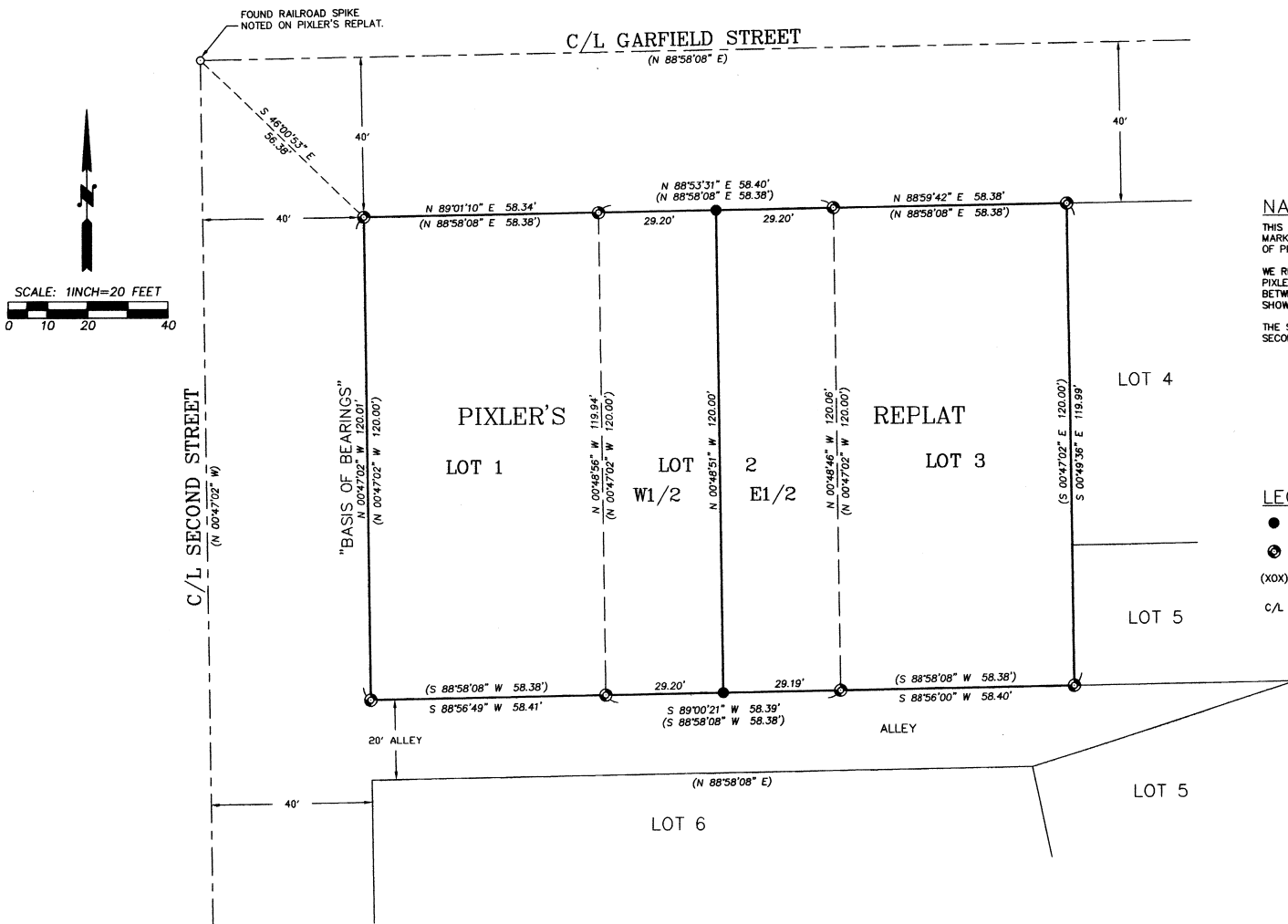

### NARRATIVE

THIS SURVEY WAS PERFORMED AT THE REQUEST OF MR. TOM SMITH, PLS, TO MARK THE DIVIDING LINE BETWEEN THE EAST HALF AND WEST HALF OF LOT 2 OF PIXLER'S REPLAT.

WE RECOVERED, TIED AND HELD PLAT MONUMENTS ON LOTS 1, 2 AND 3 OF PIXLER'S REPLAT, AS NOTED ON THIS RECORD OF SURVEY. THE DIVISION LINE BETWEEN THE EAST HALF AND WEST HALF OF LOT 2 WAS MONUMENTED AS SHOWN.

THE SURVEY WAS MADE BY A TWO PERSON CREW, USING A LEICA TCR 803, 3 SECOND TOTAL STATION, BY RADIAL TIES WITH REDUNDANT CHECKS.

### LEGEND

- SET 5/8" BY 30" IRON REBAR WITH 1 1/4" RED PLASTIC CAP MARKED "OR PLS 1106 WA PLS 17372."
- ⊙ FOUND 5/8" IRON REBAR PER PIXLER'S REPLAT, RECORDED AT BOOK 13, PAGE 140, UMATILLA COUNTY RECORD OF PLATS.
- (XOX) INDICATES RECORD DIMENSION PER PIXLER'S REPLAT, RECORDED AT BOOK 13, PAGE 140, UMATILLA COUNTY RECORD OF PLATS.
- C/L INDICATES CENTER LINE.

RECEIVED BY  
Umatilla County Surveyors  
Date 4-07  
KE  
07-113-6

REGISTERED  
PROFESSIONAL  
LAND SURVEYOR

*William R. Wells*

OREGON  
JULY 22, 1977  
WILLIAM R. WELLS  
1106  
RENEWS 6/30/08

WILLIAM R. WELLS, PLS  
2602 N.E. RIVERSIDE PLACE  
P.O. BOX 1696  
PENDLETON, OR 97801  
PHONE: (541) 276-6362

PROJECT:  
SURVEY FOR:  
**THOMAS W.R. SMITH**

IN LOTS 1, 2 & 3 OF PIXLER'S REPLAT,  
CITY OF ATHENA, UMATILLA COUNTY, OREGON,  
SITUATED IN THE NE1/4 NW1/4 SECTION 19,  
TOWNSHIP 4 NORTH, RANGE 35 EAST, W.M.

DATE: APRIL, 2007 DR. BY: JMW  
CK. BY: WRW NO: 07-1118