

A SURVEY OF LOTS 6 AND 10,
BLOCK E, TOWN OF UKIAH,
UMATILLA COUNTY, OREGON

BASIS OF BEARINGS
The centerline of Main Street
as per County Survey 0-2-C.

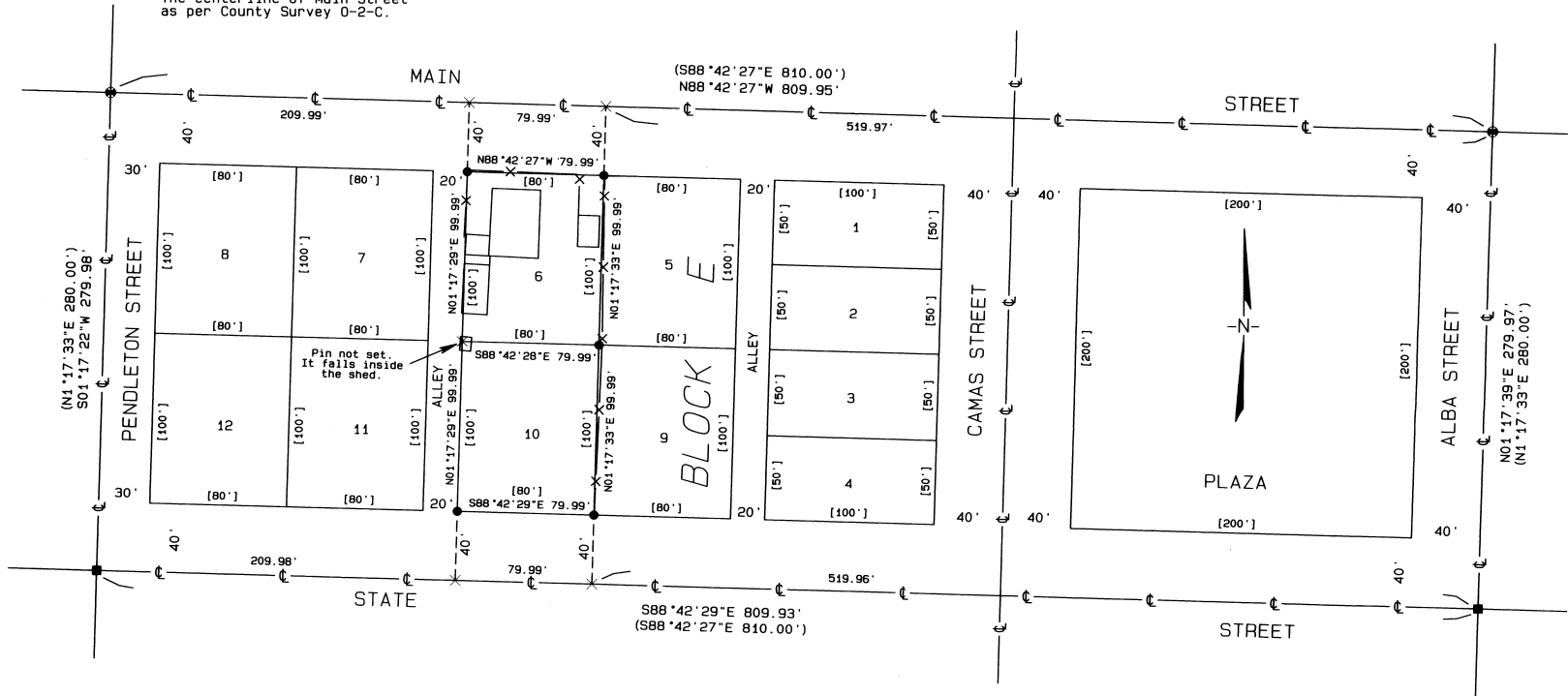

NARRATIVE OF SURVEY

This survey was performed at the request of Mrs. Karlene Hatley. The purpose of the survey was to locate the corners of Lots 6 and 10 of Block E, Town of Ukiah.

I established the boundary from the found monuments from County Survey 0-2-C as shown. The monuments from 0-2-C were laid out in 1977 at right angles and record distances based on ties to found monuments and angles calculated from the original plat. A survey done in Block C in 1962 by Stan Halliulis shows angles of 90°17'15" in the Plaza square. It appears that the 1962 bearing was calculated by applying a distance - distance intersect to two found monuments using the record plat distances. One of the monuments used was the concrete monument at the center 1/4 corner. There have been several surveys which show that that monument had been disturbed. I agree with Survey 0-2-C that the angles should have been at 90°. The resulting corner locations fit the existing possessory structures very well.

LEGEND

- FOUND A BRASS CAP IN CONCRETE IN A MONUMENT BOX.
- FOUND A 5/8" IRON ROD IN CONCRETE APPROXIMATELY 12 BELOW THE ASPHALT
- SET A 5/8" x 24" IRON REBAR W/ A 1 1/8" ORANGE PLASTIC CAP STAMPED WTS AND 56295LS
- × COMPUTED POINT
- R1 PLAT OF TOWN OF UKIAH PLAT BOOK 2, PAGE 14
- R2 COUNTY SURVEY 0-2-C
- R3 COUNTY SURVEY 04-174-Ax
- R4 COUNTY SURVEY 0-1535-F
- (xxx) RECORD MEASUREMENTS FROM 0-2-C
- (xxx) RECORD MEASUREMENTS FROM TOWN PLAT

RECEIVED BY
Umatilla County Surveyor
Date: April 02
Rec'd By: JG
No.: 07-041-3

REGISTERED
PROFESSIONAL
LAND SURVEYOR

Stephen K. Haddock
OREGON
JULY 9, 2001
STEPHEN K. HADDOCK
56295LS
RENEWS 6-30-07

SURVEY FOR Karlene Hatley P.O. Box 53 Pilot Rock, OR 97868	PROJECT DATE: March 22, 2007	
	Project No. 2007-05	SCALE: 1" = 50'
LOCATION: Section 14, T5S, R31E, W.M., Umatilla County, Oregon.	WITNESS TREE SURVEYING Stephen K. Haddock, PLS P.O. Box 6 Pilot Rock, Oregon 97868 (541) 443-2922	