

36 31 FND. BRASS CAP  
 1 6  
 N 0° 05' 01" E  
 15677.42

14 13 FND. W.C.  
 23 24 SET BRASS CAP 200  
 1328.52 S 89° 46' 48" E 2657.04  
 1128.52

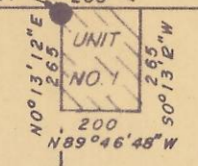

N 0° 05' 57" E  
 5384.29

RANGE R. 33 E. LINE  
 R. 34 E.  
 01" W 5319.40  
 50° 05'

NOTE: BEARINGS ARE BASED UPON PRELIMINARY DATA FOR U.S.C. & G.S. STATION "HOMLY" THESE ARE TRUE BEARINGS.

23 24 FND. STONE  
 26 25 S 89° 31' 14" W 5315.77

24 19  
 25 30 S 0° 05' 01" W 5320.24  
 FND. BRASS CAP - S.E. COR. SEC. 25

REGISTERED  
 PROFESSIONAL  
 LAND SURVEYOR  
 David H. Kumbie  
 DAVID H. KUMBEIN  
 933

SURVEY FOR UMATILLA INDIAN AGENCY HOUSING AUTHORITY — UNIT NO. 1  
 PARCEL IN NE 1/4 NW 1/4 SECTION 24  
 T. 2 N., R. 34 E., W. M.

06-616-B

WAYNE HARRIS CO. INC.				
ENGINEERS SURVEYORS PENDLETON OREGON				
SCALE	1" = 500'	DRN. BY	D.G.S.	DRNG. NO.
DATE	8-1-74	GKD. BY	D.H.K.	74-3B