

SURVEY OF LOTS 8 & 9 "COLUMBIA VIEW ESTATES, PHASE 1,"
 IN SE 1/4, SEC. 18, T 5 N, R 28 E, W.M., CITY OF UMATILLA, UMATILLA COUNTY, OREGON

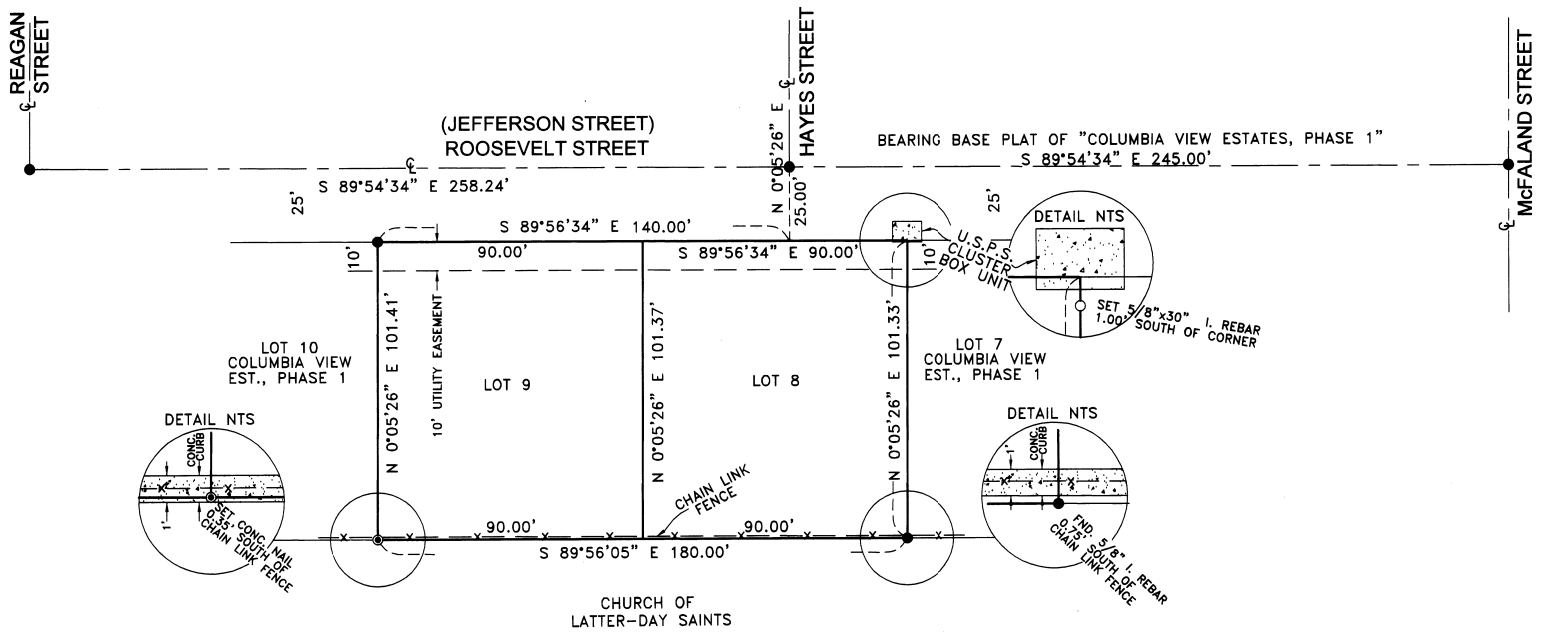

NARRATIVE:

THIS SURVEY WAS ORIGINALLY GOING TO BE A REPLAT TO COMBINE LOTS 8 AND 9 SO A HOME AND GARAGE COULD BE CONSTRUCTED. THE CITY HAS DECIDED LET THE OWNERS BUILD AND FILE A COVENANT NOT TO SELL SEPARATELY ON LOTS 8 AND 9.

THIS TRACT WAS SURVEYED BY PAUL TOMKINS IN THE 2001 SURVEY OF "COLUMBIA VIEW ESTATES, PHASE ONE". I RETRACED SAID SURVEY TO REPLACE THE TWO MISSING CORNERS AS SHOWN.

REGISTERED
 PROFESSIONAL
 LAND SURVEYOR

G. Dennis Edwards

OREGON
 JULY 18, 1971
 G. DENNIS EDWARDS
 9 5 1
 RENEWS 12/31/2007

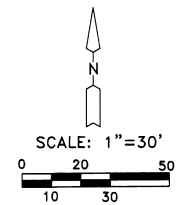

LEGEND:

- FOUND 5/8" IRON REBAR TOMPKINS IN 2001, PLATS OF "COLUMBIA VIEW EST., PHASE 1 OR 2"
- ⊙ SET CONC. NAIL
- SET 5/8"x30" IRON REBAR WITH PLASTIC CAP #951

SURVEY FOR JEFF AND SHERRI LEE
 IN LOTS 8 & 9 "COLUMBIA VIEW ESTATES,
 PH. 1," IN SE 1/4 SEC 18, T5N, R28E, W.M.,
 CITY OF UMATILLA, UMATILLA COUNTY, OREGON
 06/23/06 JOB # S0606097
 EDWARDS SURVEYING P.O. BOX 763
 541-567-3336 HERMISTON, OREGON 97838
 DRAWN BY JMC

RECEIVED BY
 Umatilla County Surveyor
 8-06
 RK
 06-498-6