

A survey of  
Lots 3, 4, 5, & 6 of Block 1  
HOLDMAN'S ADDITION  
to the City of Adams

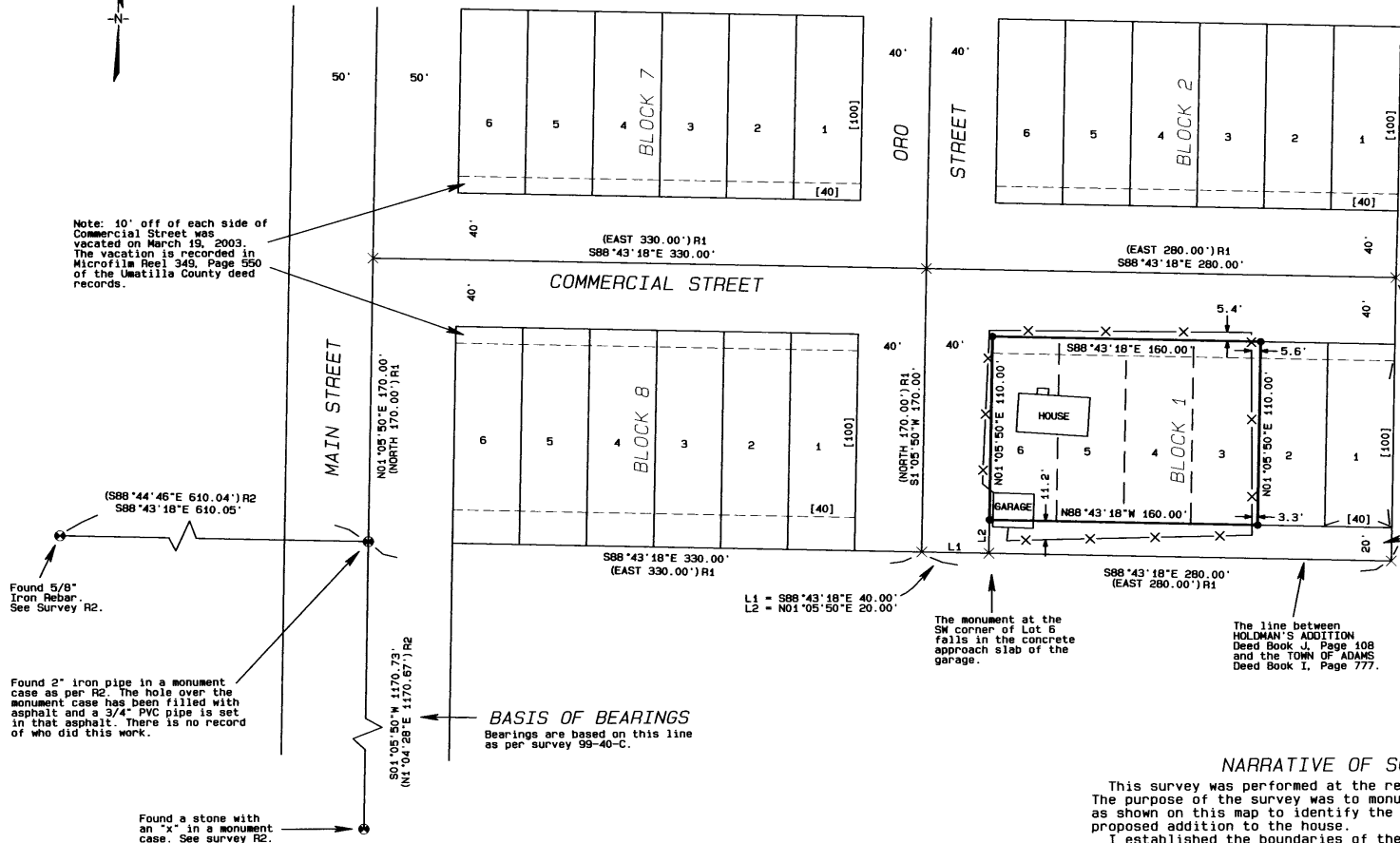

**BASIS OF BEARINGS**  
Bearings are based on this line as per survey 99-40-C.

Note: All original lots in Blocks 1, 2, 7 and 8 were 40' x 100'.  
Note: This alley has not been vacated.

**NARRATIVE OF SURVEY**

This survey was performed at the request of Mr. Matthew Ball. The purpose of the survey was to monument the four lot corners as shown on this map to identify the setback lines for a proposed addition to the house.  
I established the boundaries of these lots using the record dimensions from the Plat of HOLDMAN'S ADDITION and the monuments from the TOWN OF ADAMS plat as shown on record survey Q-1122-C. These two plats were done by the same surveyor. The HOLDMAN'S ADDITION PLAT was filed 18 days after the TOWN OF ADAMS plat. The HOLDMAN'S ADDITION plat shows no monumentation other than two on what is called the boundary of the Adams Townsite. The TOWN OF ADAMS monuments are by this reference also the controlling monuments for the HOLDMAN'S ADDITION.  
I held the monuments as controlling the direction of the block lines rather than the plat call for right angles. This has been the method used on other prior surveys in this area.

- LEGEND**
- ⊕ FOUND RECORD MONUMENTATION AS NOTED
  - SET A 5/8" x 24" IRON REBAR W/ A 1/8" ORANGE PLASTIC CAP STAMPED WTS AND 56295LS
  - × COMPUTED POINT
  - [XX] DIMENSIONS OF ALL ORIGINAL LOTS IN BLOCKS 1, 2, 7 AND 8.
  - [xxx] DIMENSIONS OF RECORD
  - R1 PLAT OF HOLDMAN'S ADDITION DEED BOOK J, PAGE 108
  - R2 COUNTY SURVEY Q-1122-C
  - R3 COUNTY SURVEY 85-37-B
  - R4 COUNTY SURVEY 99-40-C

REGISTERED PROFESSIONAL LAND SURVEYOR  
*Stephen K. Haddock*  
OREGON  
JULY 9, 2001  
STEPHEN K. HADDOCK  
56295LS  
RENEWS 6-30-07

RECEIVED BY  
Umatilla County Surveyor  
Date: 5-26  
Rec'd By: [Signature]  
No.: 04-132-B

**SURVEY FOR**  
Mr. Matthew Ball  
125 Commercial Street  
Adams, OR 97810  
LOCATION: NE 1/4, SE 1/4, S4, T3N, R34E, W.M., Umatilla County, Oregon

PROJECT DATE: April 21, 2006  
Project No. 06-18      SCALE: 1" = 50'  
**WITNESS TREE SURVEYING**  
Stephen K. Haddock, PLS  
P.O. Box 6  
Pilot Rock, Oregon 97868  
(541) 443-2922