

CERTIFICATE OF SURVEY

S.E. 1/4 OF THE S.E. 1/4, SEC. 1, T.1 N., R.30 E., W.M.

UMATILLA COUNTY, OREGON

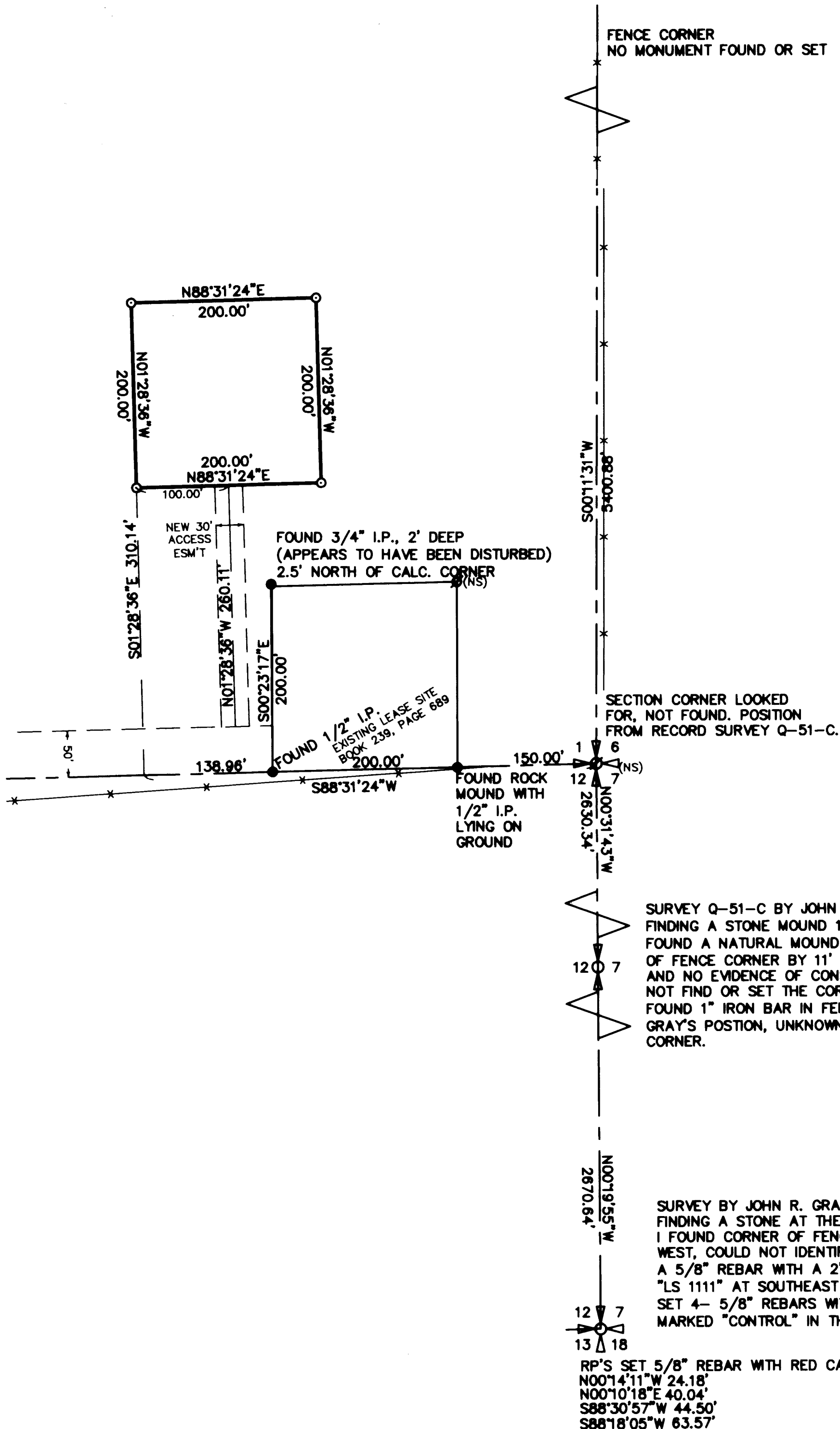

SURVEY Q-51-C BY JOHN R. GRAY PE REPORTED FINDING A STONE MOUND 11.3' EAST OF FENCE, I FOUND A NATURAL MOUND OF ROCK 2631' NORTH OF FENCE CORNER BY 11' EAST OF FENCE LINE AND NO EVIDENCE OF CONSTRUCTED MOUND. I DID NOT FIND OR SET THE CORNER.
 FOUND 1" IRON BAR IN FENCE N15°W 42' OF GRAY'S POSTION, UNKNOWN ORIGIN, HELD FOR CORNER.

SURVEY BY JOHN R. GRAY Q-51-C REPORTED FINDING A STONE AT THE FENCE CORNER. I FOUND CORNER OF FENCE FROM NORTH AND WEST, COULD NOT IDENTIFY SECTION CORNER. SET A 5/8" REBAR WITH A 2" ALUMINUM CAP MARKED "LS 1111" AT SOUTHEAST CORNER OF FENCE POST. SET 4- 5/8" REBARS WITH RED PLASTIC CAPS MARKED "CONTROL" IN THE FENCE LINE AS SHOWN.

RP'S SET 5/8" REBAR WITH RED CAP MARKED "CONTROL"
 N00°14'11"W 24.18'
 N00°10'18"E 40.04'
 S88°30'57"W 44.50'
 S88°18'05"W 63.57'

SURVEYOR'S NARRATIVE

THE PURPOSE OF THIS SURVEY IS TO ESTABLISH A COMMUNICATIONS SITE THAT WILL NOT CREATE A SEPARATE PARCEL.

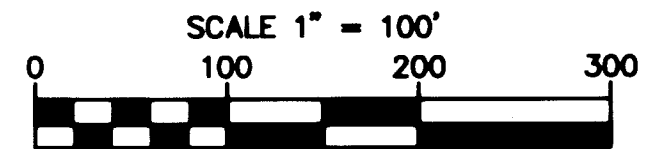

BASIS OF BEARING
 GEODETIC NORTH AS DERIVED BY RTK GPS
EQUIPMENT USED
 A FIVE-SECOND TOTAL STATION
 TRIMBLE RTK GPS

REGISTERED
**PROFESSIONAL
 LAND SURVEYOR**
 OREGON
 JULY 22, 1977
ROBERT H. STRATTON
 #1111
 RENEWAL DATE: 6/30/06

LEGEND

- = SET 5/8" x 30" REBAR W/ YELLOW PLASTIC CAP MARKED "STRATTON 1111"
- = FOUND AS INDICATED
- B.O.B. = BASIS OF BEARING
- (M) = MEASURED
- (R) = RECORD
- RS# = RECORD SURVEY NO.
- (NS) = NOT FOUND OR SET

SURVEY FOR

ADCOMM

RECEIVED BY
 Umatilla County Surveyor
 Date 3-05
 Rec'd by KK
 No. 05-52-B

INDEX

1/4	1/4	SEC	T.	R.
		1	1 N	30E

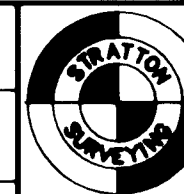

STRATTON SURVEYING & MAPPING

7525 W. DESCHUTES PL. UNIT 1C
 KENNEWICK, WA. 99336
 (509) 735-7364
 FAX: (509) 735-8560
 survey@strattonsurvey.com

3063RS-1.DWG
 DATE: 11/24/03
 DRAWN BY: RHS
 SHT. 1 OF 1
 JOB # 3063