

# RECORD OF SURVEY

## BOUNDARY LINE ADJUSTMENT

OF A PORTION OF BLOCK 3, VILLAGE PORT SUBDIVISION, A COMMERCIAL-INDUSTRIAL PLANNED UNIT DEVELOPMENT TO THE CITY OF HERMISTON, LOCATED IN A PORTION OF SECTION 14, TOWNSHIP 4 NORTH, RANGE 28, EAST W.M. CITY OF HERMISTON, UMATILLA COUNTY, OREGON.

CLIENT: CITY OF HERMISTON  
180 N.E. 2ND  
HERMISTON, OR 97838

### SURVEYOR'S NARRATIVE

IN FEBRUARY OF 2004 PRIMM LAND SURVEYING PERFORMED A BOUNDARY LINE ADJUSTMENT ON THE SOUTHWESTERLY PORTION OF BLOCK 3, VILLAGE PORT SUBDIVISION SO AS TO ENCOMPASS 2.00 ACRES AND IN DOING SO MONUMENTED THE 5 CORNERS DEPICTED HEREON. THE CITY OF HERMISTON NOW WISHES TO ADJUST SAID SOUTHWESTERLY PORTION OF BLOCK 3 SO AS TO ENCOMPASS 3.00 ACRES.

I RECOVERED ALL 5 CORNERS OF THE FEBRUARY SURVEY.

I FOUND A RAIL ROAD SPIKE AT THE INTERSECTION OF COLUMBIA DRIVE & PACIFIC STREET AND A RAIL ROAD SPIKE AT THE INTERSECTION OF COLUMBIA DRIVE & CASCADE STREET, THUS MY BASIS OF BEARING IS THESE TWO FOUND MONUMENTS AND IS BASED ON THOMAS F. LAGIER'S VILLAGE PORT SUBDIVISION (1976).

I RECOVERED NUMEROUS CORNERS AS DEPICTED ON THIS PLAT. ALL CALCULATED CORNER POSITIONS ARE BASED ON THOMAS F. LAGIER'S VILLAGE PORT SUBDIVISION (1976) AND HOLDING S.E. NINTH STREET RIGHT OF WAY AT 60.00 FEET, COLUMBIA DRIVE RIGHT OF WAY AT 80.00 FEET, AND PORT DRIVE RIGHT OF WAY AT 90.00 FEET.

THIS SURVEY WAS ACCOMPLISHED USING THE TOPCON HYPER GPS SYSTEM. AN AUTONOMOUS POSITION WAS GENERATED ON THE BASE UNIT AND THE RAIL ROAD SPIKE AT THE INTERSECTION OF COLUMBIA DRIVE & PACIFIC STREET ALONG WITH THE RAIL ROAD SPIKE AT THE INTERSECTION OF COLUMBIA DRIVE & CASCADE STREET WERE SUBSEQUENTLY USED FOR LOCALIZING THE SYSTEM. EACH CORNER WAS THEN LOCATED AND OR SET WITH A 10 SECOND EPOCH ON A FIXED SOLUTION.

### NEW LEGAL DESCRIPTION "A"

COMMENCING AT A 5/8 INCH IRON ROD WITH A YELLOW PLASTIC CAP MARKED "PLS LS 48509", ON THE SOUTHERLY RIGHT OF WAY LINE OF THE "A" LINE CANAL, FROM WHICH A 2 INCH BRASS CAP MARKING THE INITIAL POINT OF VILLAGE PORT SUBDIVISION BEARS S 81°15'22" E, 1123.90 FEET; THENCE S 43°41'01" E, 263.70 FEET, LEAVING SAID SOUTHERLY RIGHT OF WAY LINE TO A 5/8 INCH IRON ROD WITH A YELLOW PLASTIC CAP MARKED "PLS LS 48509", ON THE NORTHWESTERLY RIGHT OF WAY LINE OF COLUMBIA DRIVE; THENCE S 46°18'59" W, 519.90 FEET, ALONG SAID NORTHWESTERLY RIGHT OF WAY LINE TO A 5/8 INCH IRON ROD WITH A YELLOW PLASTIC CAP MARKED "PLS LS 48509", ON THE NORTHERLY RIGHT OF WAY LINE OF PORT DRIVE; THENCE 136.09 FEET ALONG A CURVE CONCAVE TO THE SOUTHWEST OF WHICH THE LONG CHORD BEARS N 61°38'32" W, 135.21 FEET, LEAVING SAID NORTHWESTERLY RIGHT OF WAY LINE OF COLUMBIA DRIVE AND CONTINUING ALONG THE NORTHERLY RIGHT OF WAY LINE OF PORT DRIVE TO A 5/8 INCH IRON ROD WITH A YELLOW PLASTIC CAP MARKED "PLS LS 48509", ON THE EASTERLY RIGHT OF WAY LINE OF SOUTHEAST NINTH STREET; THENCE N 00°01'06" W, 207.05 FEET, LEAVING SAID NORTHERLY RIGHT OF WAY LINE OF PORT DRIVE AND CONTINUING ALONG SAID EASTERLY RIGHT OF WAY LINE OF SOUTHEAST NINTH STREET, TO A 5/8 INCH IRON ROD WITH A YELLOW PLASTIC CAP MARKED "PLS LS 48509", ON THE SOUTHERLY RIGHT OF WAY LINE OF THE "A" LINE CANAL; THENCE 386.83 FEET ALONG A CURVE CONCAVE TO THE NORTHWEST OF WHICH THE LONG CHORD BEARS N 49°43'05" E, 382.12 FEET, LEAVING SAID EASTERLY RIGHT OF WAY LINE OF SOUTHEAST NINTH STREET AND CONTINUING ALONG THE SOUTHERLY RIGHT OF WAY LINE OF THE "A" LINE CANAL TO A POINT; THENCE N 34°12'18" E, 38.03 FEET TO THE POINT OF BEGINNING. CONTAINING 3.00 ACRES.

### NEW LEGAL DESCRIPTION "B"

COMMENCING AT A POINT ON THE SOUTHERLY RIGHT OF WAY LINE OF THE "A" LINE CANAL, FROM WHICH A 2 INCH BRASS CAP MARKING THE INITIAL POINT OF VILLAGE PORT SUBDIVISION BEARS S 44°22'42" E, 1141.39 FEET; THENCE S 43°19'31" E, 333.56 FEET, LEAVING SAID SOUTHERLY RIGHT OF WAY LINE TO A POINT ON THE NORTHWESTERLY RIGHT OF WAY LINE OF COLUMBIA DRIVE; THENCE S 46°18'59" W, 323.43 FEET ALONG SAID NORTHWESTERLY RIGHT OF WAY LINE TO A 5/8 INCH IRON ROD WITH A YELLOW PLASTIC CAP MARKED "PLS LS 48509"; THENCE N 43°41'01" W, 263.70 FEET, LEAVING SAID NORTHWESTERLY RIGHT OF WAY LINE TO A 5/8 INCH IRON ROD ON SAID SOUTHERLY RIGHT OF WAY LINE OF THE "A" LINE CANAL; THENCE N 34°12'18" E, 332.89 FEET ALONG THE SOUTHERLY RIGHT OF WAY LINE OF THE "A" LINE CANAL TO THE POINT OF BEGINNING. CONTAINING 2.22 ACRES.

### LEGEND

- SET 5/8" x 30" IRON ROD WITH YELLOW PLASTIC CAP STAMPED "PLS LS 48509"
- ⊙ FOUND 5/8" x 30" IRON ROD WITH YELLOW PLASTIC CAP STAMPED "PLS LS 48509"
- FOUND 5/8" IRON ROD LAGIER (1976)
- ▲ FOUND 1/2" IRON ROD ORIGIN UNKNOWN
- ⊕ CALCULATED POSITION NOT SET
- ⊙ FOUND MONUMENT AS NOTED
- NEW BOUNDARY

### REFERENCES

THOMAS F. LAGIER (1976) VILLAGE PORT SUBDIVISION DOCUMENT # 24183  
PRIMM FOR THE CITY OF HERMISTON SURVEY NO. 04-056-B

### NOTES

(000) RECORD PER VILLAGE PORT SUBDIVISION  
(C) CALCULATED

### DEEDS

R 174 PG 001-002  
R 40 PG 1111 PARCEL 1

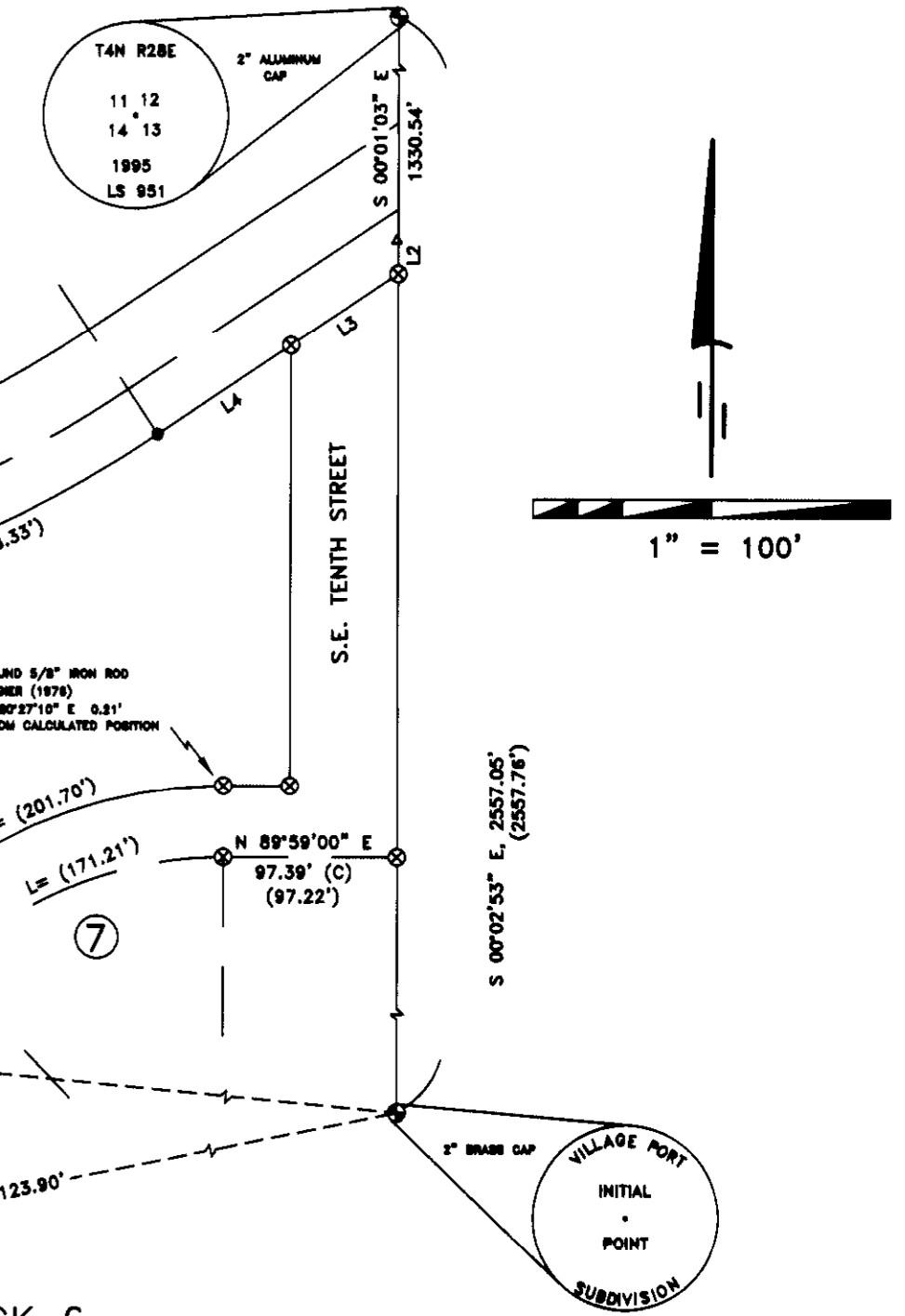

### CIRCULAR CURVE ELEMENTS

CURVE NO.	DELTA	RADIUS	TANGENT	ARC LENGTH	LONG CHORD	LONG CHORD BRNG.
①	23°19'23"	708.32'	146.19'	288.33'	288.35'	N 87°54'14" E
②	45°21'38"	400.72'	167.46'	317.25'	309.03'	N 58°53'07" E
③	32°34'53"	714.36'	208.77'	406.22'	400.77'	N 50°28'44" E
④	29°31'49"	221.05'	58.28'	113.83'	112.68'	N 52°01'16" E
⑤	19°56'59"	403.08'	70.89'	140.35'	139.64'	N 47°13'51" E
⑥	86°59'59"	300.00'	284.89'	455.53'	413.01'	S 87°11'00" E
⑦	43°40'01"	224.64'	90.00'	171.21'	187.09'	N 68°08'54" E

### LINE TABLE

LINE	LENGTH	BRNG.
L1	45.00'	N 46°18'59" E
L2	18.89'	S 02°15'28" E
L3	72.15'	N 58°14'33" E
L4	89.82'	N 58°14'33" E
L5	46.01'	N 68°47'11" E
L6	78.14'	N 68°47'11" E
L7	26.85'	N 57°12'20" E
L8	22.67'	S 89°15'50" E
L9	88.02'	S 89°15'50" E
L10	47.30'	N 49°19'00" E
L11	98.31'	N 49°19'00" E
L12	62.57'	N 46°18'59" E
L13	38.03'	N 34°12'18" E

### SURVEYOR'S CERTIFICATION

I, BRIT L. PRIMM, A PROFESSIONAL LAND SURVEYOR IN THE STATE OF OREGON HEREBY CERTIFY THAT THIS MAP CORRECTLY REPRESENTS A SURVEY CONDUCTED UNDER MY DIRECT SUPERVISION IN JUNE 2004, IN CONFORMANCE WITH THE REQUIREMENTS OF THE SURVEY RECORDING LAW, AS ESTABLISHED BY ORS CHAPTER 92, AND HAVE SET THE PROPER MONUMENTS.

REGISTERED PROFESSIONAL LAND SURVEYOR  
*Brit L. Primm*

OREGON  
JULY 13, 1999  
BRIT L. PRIMM  
48509

EXPIRATION DATE: 12/31/04

RECEIVED BY

Umatilla County Surveyor  
Date: 8-04  
Rec'd by: [Signature]  
No. 04-140-B

DATE: 8/5/04

### PRIMM LAND SURVEYING LLC

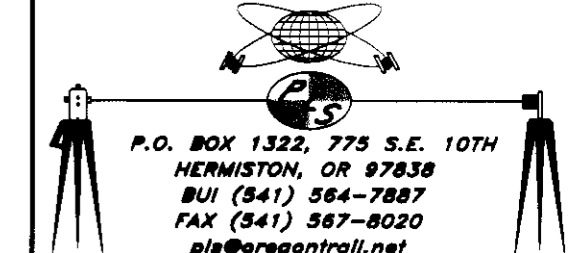

P.O. BOX 1322, 775 S.E. 10TH  
HERMISTON, OR 97838  
BUI (541) 564-7887  
FAX (541) 567-8020  
pls@primmllc.net

CLIENT: CITY OF HERMISTON	
SEC 14, TWP. 4 N., RNG. 28E., W.M.	
PROJECT:	JOB#: 0408008
BOUNDARY LINE ADJUSTMENT OF A PORTION OF BLOCK 3, VILLAGE PORT SUBDIVISION, A COMMERCIAL-INDUSTRIAL PLANNED UNIT DEVELOPMENT TO THE CITY OF HERMISTON.	DATE: 06/23/04
	FB/PG: 011 64
	SHEET: 1 OF 1
	DRAWN BY: KPP
	APPROVED: BLP