

LEGEND:

- FOUND IRON REBAR SET IN ORIGINAL PLATS OF "McNARY TOWNSITE", DIV. 4 & 7
- SET 5/8"x30" IRON REBAR WITH PLASTIC CAP #951
- (000) OF RECORD, ORIGINAL PLATS OF "McNARY TOWNSITE", DIV. 4 & 7
- (U) TRACT TO BE DEEDED TO CITY OF UMATILLA
- (B) TRACT TO BE DEEDED TO BURK
- EXISTING BOUNDARY LINE
- ADJUSTED BOUNDARY LINE

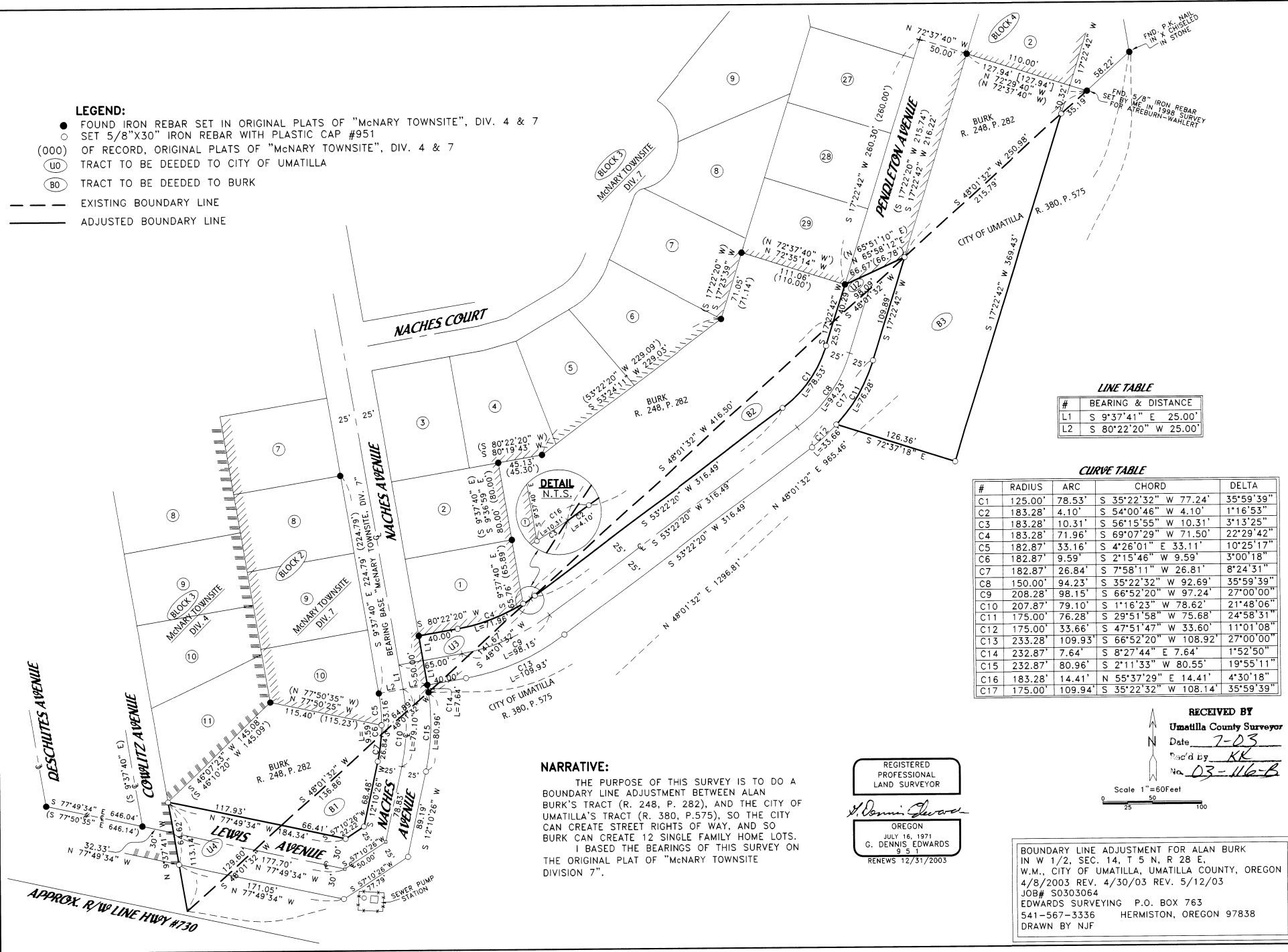

LINE TABLE

#	BEARING & DISTANCE
L1	S 9°37'41" E 25.00'
L2	S 80°22'20" W 25.00'

CURVE TABLE

#	RADIUS	ARC	CHORD	DELTA
C1	125.00'	78.53'	S 35°22'32" W 77.24'	35°59'39"
C2	183.28'	4.10'	S 54°00'46" W 4.10'	1°16'53"
C3	183.28'	10.31'	S 56°15'55" W 10.31'	3°13'25"
C4	183.28'	71.96'	S 69°07'29" W 71.50'	22°29'42"
C5	182.87'	33.16'	S 4°26'01" E 33.11'	10°25'17"
C6	182.87'	9.59'	S 2°15'46" W 9.59'	3°00'18"
C7	182.87'	26.84'	S 7°58'11" W 26.81'	8°24'31"
C8	150.00'	94.23'	S 35°22'32" W 92.69'	35°59'39"
C9	208.28'	98.15'	S 66°52'20" W 97.24'	27°00'00"
C10	207.87'	79.10'	S 1°16'23" W 78.62'	21°48'06"
C11	175.00'	76.28'	S 29°51'58" W 75.68'	24°58'31"
C12	175.00'	33.66'	S 47°51'47" W 33.60'	11°01'08"
C13	233.28'	109.93'	S 66°52'20" W 108.92'	27°00'00"
C14	232.87'	7.64'	S 8°27'44" E 7.64'	1°52'50"
C15	232.87'	80.96'	S 2°11'33" W 80.55'	19°55'11"
C16	183.28'	14.41'	N 55°37'29" E 14.41'	4°30'18"
C17	175.00'	109.94'	S 35°22'32" W 108.14'	35°59'39"

NARRATIVE:

THE PURPOSE OF THIS SURVEY IS TO DO A BOUNDARY LINE ADJUSTMENT BETWEEN ALAN BURK'S TRACT (R. 248, P. 282), AND THE CITY OF UMATILLA'S TRACT (R. 380, P.575), SO THE CITY CAN CREATE STREET RIGHTS OF WAY, AND SO BURK CAN CREATE 12 SINGLE FAMILY HOME LOTS. I BASED THE BEARINGS OF THIS SURVEY ON THE ORIGINAL PLAT OF "McNARY TOWNSITE DIVISION 7".

REGISTERED PROFESSIONAL LAND SURVEYOR
 G. DENNIS EDWARDS
 JULY 16, 1971
 RENEWS 12/31/2003

RECEIVED BY
 Umatilla County Surveyor
 Date 7-23
 Rec'd by KK
 No. 03-116-B
 Scale 1"=60Feet
 0 25 50 100

BOUNDARY LINE ADJUSTMENT FOR ALAN BURK
 IN W 1/2, SEC. 14, T 5 N, R 28 E,
 W.M., CITY OF UMATILLA, UMATILLA COUNTY, OREGON
 4/8/2003 REV. 4/30/03 REV. 5/12/03
 JOB# S0303064
 EDWARDS SURVEYING P.O. BOX 763
 541-567-3336 HERMISTON, OREGON 97838
 DRAWN BY NJF