



Scale 1"=50'

BASIS OF BEARINGS

Record Survey No. 99-50-C

LEGEND

- Found 5/8" iron pin with attached red plastic cap, marked CORNERSTONE SURVEYING, INC. See Survey No. 99-50-C
- ⚓ Found 5/8" iron pin, see Survey No. M-107-B
- Set 5/8"x30" iron pin with attached red plastic cap marked CORNERSTONE SURVEYING, INC.
- () Record bearing and distance.

REFERENCES

- Record Map of Survey No. M-107-B
- Record Map of Survey No. 99-50-C

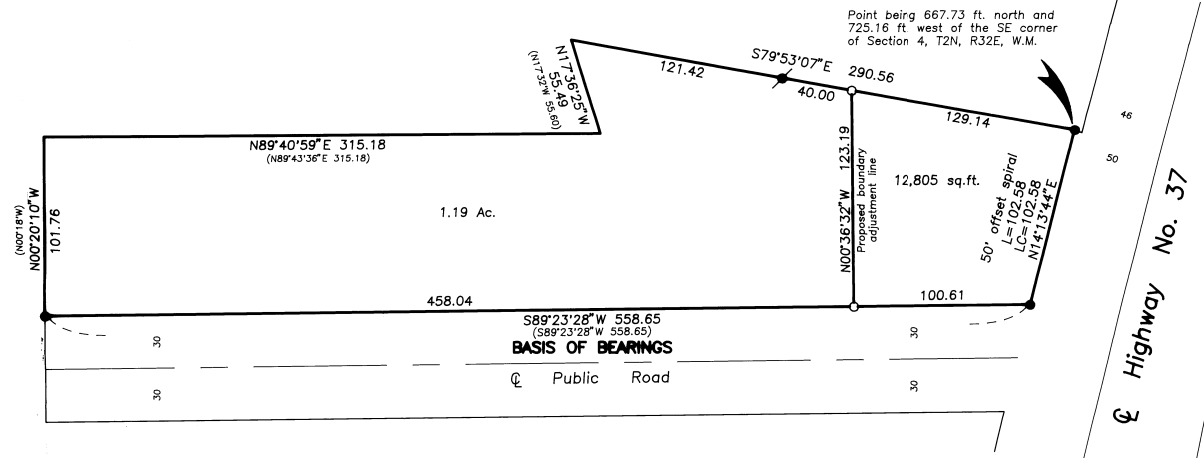

Narrative

This survey was performed at the request of Sharon Miller. The purpose of this survey was to establish the proposed boundary adjustment as shown.

A search was made of the available records pertaining to this survey and for the appurtenant monuments on the boundary. The boundaries of the entire tract are shown on Umatilla County Survey No. 99-50-C. The monuments that mark the proposed boundary were set on line between the found monuments as shown.

CORNERSTONE SURVEYING, Inc.
233 S. Canyon Blvd., John Day, Oregon 97845
(541) 575-1813

REGISTERED
PROFESSIONAL
LAND SURVEYOR

Jack L. Watson

OREGON
SEPT. 19, 1985
JACK L. WATSON
2734
Renewal Date 6/30/2004

MAP OF SURVEY
SITUATED IN THE SE1/4SE1/4 OF SECTION 4
T2N, R32E, W.M.

UMATILLA COUNTY, OREGON

SURVEYED FOR: **LIVING WORD CHRISTIAN CENTER**

SURVEYED BY: Jack Watson Date: December 5, 2002

DRAWN BY: Jack Watson

Umatilla County Surveyor
Date 01-03
Rec'd By JK
No. 03-001-B