

RECORD OF SURVEY

LOT 6 & 1, BLOCK "E"
HERMISTON ORCHARDS, TO THE CITY
OF HERMISTON OREGON
IN SEC 11, T4N, R28E, W.M.
UMATILLA COUNTY, OREGON

SURVEYOR'S NARRATIVE

THIS SURVEY WAS PERFORMED AT THE REQUEST OF AARON WETTERLING TO MONUMENT THE WESTERLY LOT CORNERS OF LOT 6, AND THE EASTERLY LOT CORNERS OF LOT 1 LOCATED WITHIN BLOCK "E" HERMISTON ORCHARDS ALL WITHIN SECTION 11, TOWNSHIP 4 NORTH, RANGE 28 EAST OF THE WILLAMETTE MERIDIAN, UMATILLA COUNTY, OREGON.

A 5/8 INCH IRON ROD WAS FOUND AT A POINT MARKING THE \ominus INTERSECTION OF EAST MAIN STREET WITH THE \ominus INTERSECTION OF 7TH STREET. A 5/8 INCH IRON ROD WAS FOUND AT A POINT MARKING THE \ominus INTERSECTION OF EAST MAIN STREET WITH THE \ominus INTERSECTION OF 9TH STREET.

THE CENTERLINE INTERSECTION OF 7TH STREET AND NEWPORT AVENUE, ALONG WITH THE CENTERLINE INTERSECTION OF 9TH STREET AND NEWPORT AVENUE WERE CALCULATED FROM EDWARDS SURVEY FOR HUGHES ENTERPRISES. I PROPORTIONED IN THE CORNERS TO BE SET USING THIS FOUND AND CALCULATED INFORMATION. THE BASIS OF BEARING FOR THIS SURVEY WAS THE FOUND 5/8 INCH IRON ROD AT THE INTERSECTION OF EAST MAIN AND 9TH STREET AND THE 5/8 INCH IRON ROD FOUND AT THE INTERSECTION OF EAST MAIN AND 7TH STREET.

SURVEYOR'S CERTIFICATION

I, BRIT L. PRIMM, A PROFESSIONAL LAND SURVEYOR IN THE STATE OF OREGON HEREBY CERTIFY THAT THIS MAP CORRECTLY REPRESENTS A SURVEY CONDUCTED UNDER MY DIRECT SUPERVISION IN JANUARY 2002, IN CONFORMANCE WITH THE REQUIREMENTS OF THE SURVEY RECORDING LAW, AS ESTABLISHED BY ORS CHAPTER 92.



1" = 50'

LEGEND

- SET 5/8" x 30" IRON ROD WITH YELLOW PLASTIC CAP STAMPED PLS LS 48509
- FND 5/8" IRON ROD ORIGIN UNKNOWN
- ⊗ FND PK NAIL, ORIGIN UNKNOWN
- FND R X R SPIKE (NAIL), ORIGIN UNKNOWN

DEEDS

- R 57 PG 1285
- R 163 PG 597
- R 163 PG 596
- R 10 PG 1354
- R 53 PG 622

SURVEYS

- ORIGINAL HERMISTON ORCHARDS
- ADDITION PLAT GEARY KIMBRELL.
- EDWARDS SURVEY FOR HUGHES ENTERPRISES.

NOTES

- (M) MEASURED
- (C) CALCULATED
- (R) RECORD

REGISTERED PROFESSIONAL LAND SURVEYOR

Brit L. Primm

OREGON
JULY 13, 1989
BRIT L. PRIMM
48509

EXPIRATION DATE: 12/31/02

DATE 2/6/02

PRIMM LAND SURVEYING

P.O. BOX 1322, 775 S.E. 10TH
HERMISTON, OR 97838
BUI (541) 564-7887
FAX (541) 567-8020
pls@oregontrail.net

CLIENT: ASSEMBLY OF GOD CHURCH

SEC 11, T4N, R28E, W.M. UMATILLA COUNTY OREGON

PROJECT: MONUMENT THE TWO WESTERLY CORNERS OF LOT 6, AND THE TWO EASTERLY CORNERS OF LOT 1, BLOCK "E" OF HERMISTON ORCHARDS LOCATED IN HERMISTON OREGON, SEC 11, T4N, R28E, W.M.

JOB#: 0201001
DATE: 1/29/02
FB/PG: 6/47
SHEET: 1 OF 1
DRAWN BY: BLP
APPROVED: BLP

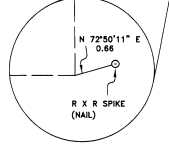
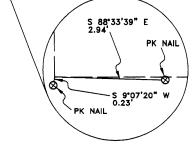
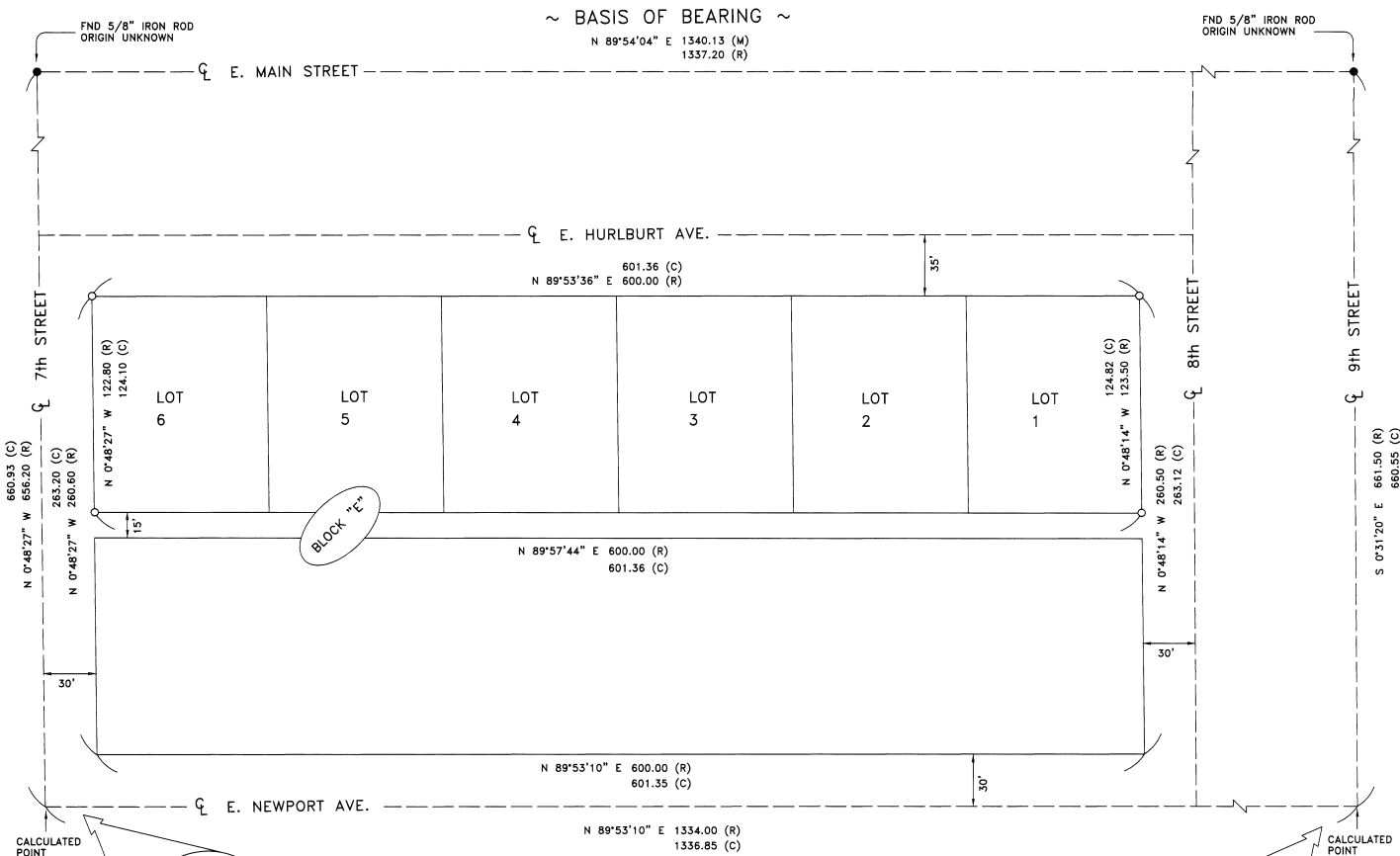

2-02
KK
02-14-B

11DB