

BOUNDRY LINE ADJUSTMENT

FOR OLIVE GROVE & MYRON COLVIN

C/L RIVERSIDE AVENUE

N 89° 19' W

1373.00 REC.

1372.75 MEA.

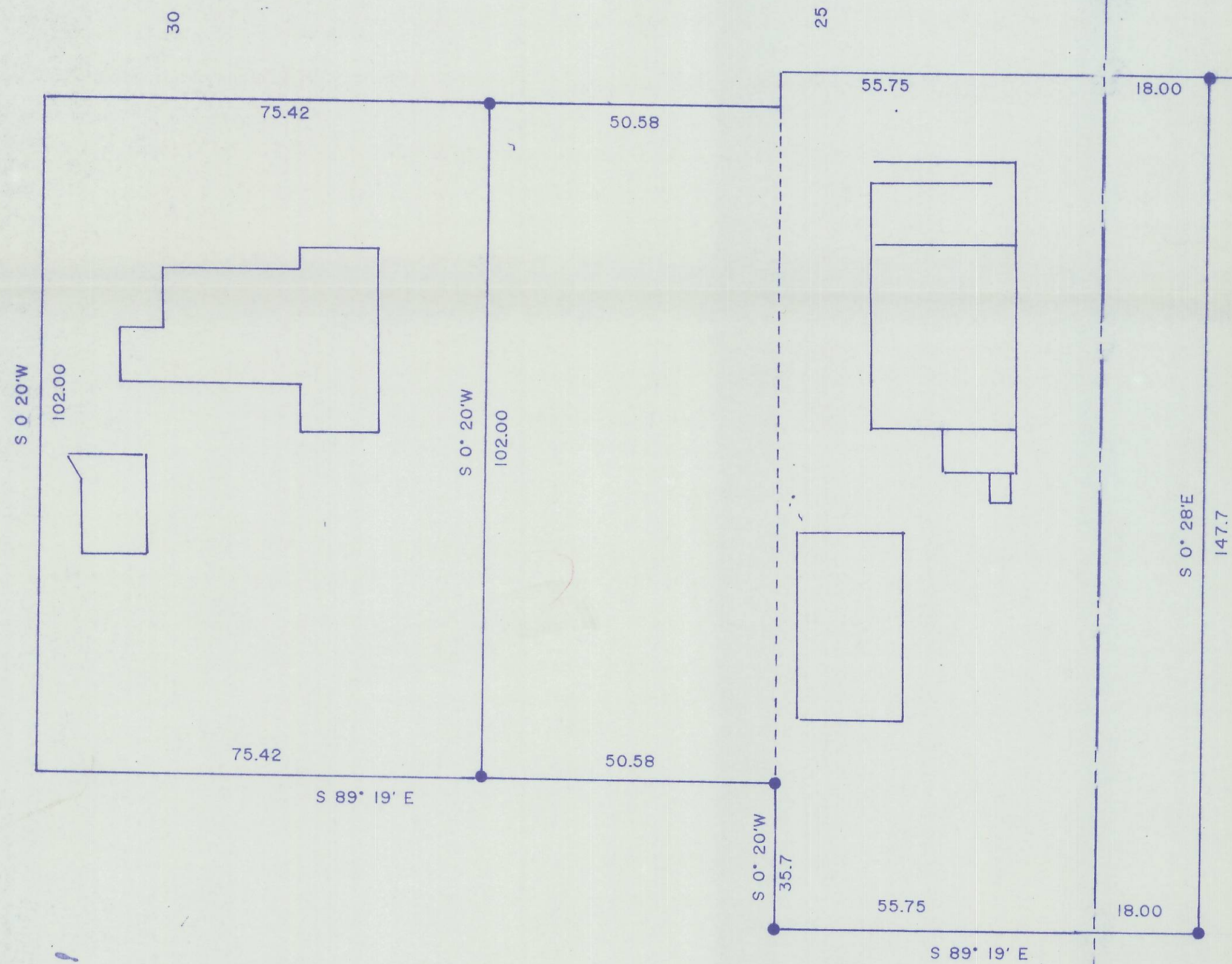

LEGEND:

- ⊙ BRASS CAPPED MON. 2 1/2" DIAM.
- SET 1/2" X 30" I IRON PIN WITH 1" PLASTIC CAP PLS 346

NARRATIVE :

THE PURPOSE OF THIS SURVEY WAS TO PREPARE A BOUNDARY LINE ADJUSTMENT BETWEEN GROVE AND COLVIN. I OCCUPIED THE MONUMENT ON THE SECTION LINE AND 1/4 OF RIVERSIDE AVENUE AND SIGHTED THE MONUMENT AT 43RD STREET. I THEN MEASURED THE EAST 50.58 FEET OF LOT 1, BLOCK 8, CRISPIN RIVERSIDE TRACTS.

DESCRIPTION:

THE EAST 50.85 FEET OF LOT 1, BLOCK 8 OF CRISPIN RIVERSIDE TRACTS UMATILLA COUNTY, OREGON

RECEIVED BY
 Umatilla County Surveyor
 Date 8-21
 Rec'd By [Signature]
 No. D/112-B

2032 ID

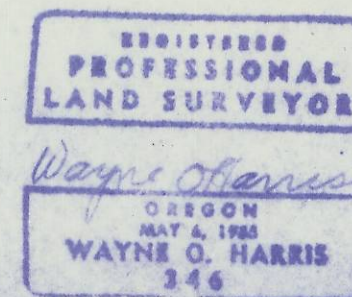

W. WAYNE HARRIS CO		
SURVEY FOR	DATE <u>7-2-93</u>	FILE _____
SCALE <u>1" = 20'</u>	DRAWN BY <u>wol</u>	JOB _____
		DRAWING NO. <u>93-17C</u>

Original! Does not Leave office