

RECORD OF SURVEY

APRIL, 2000

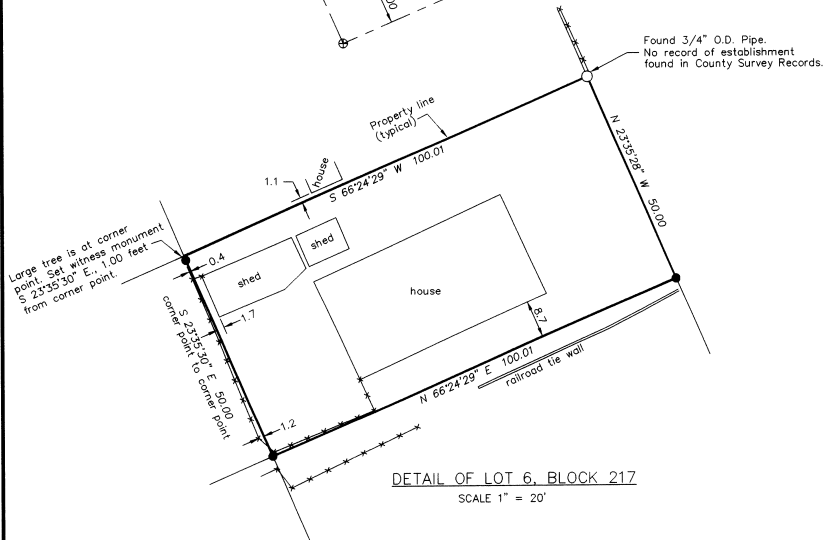
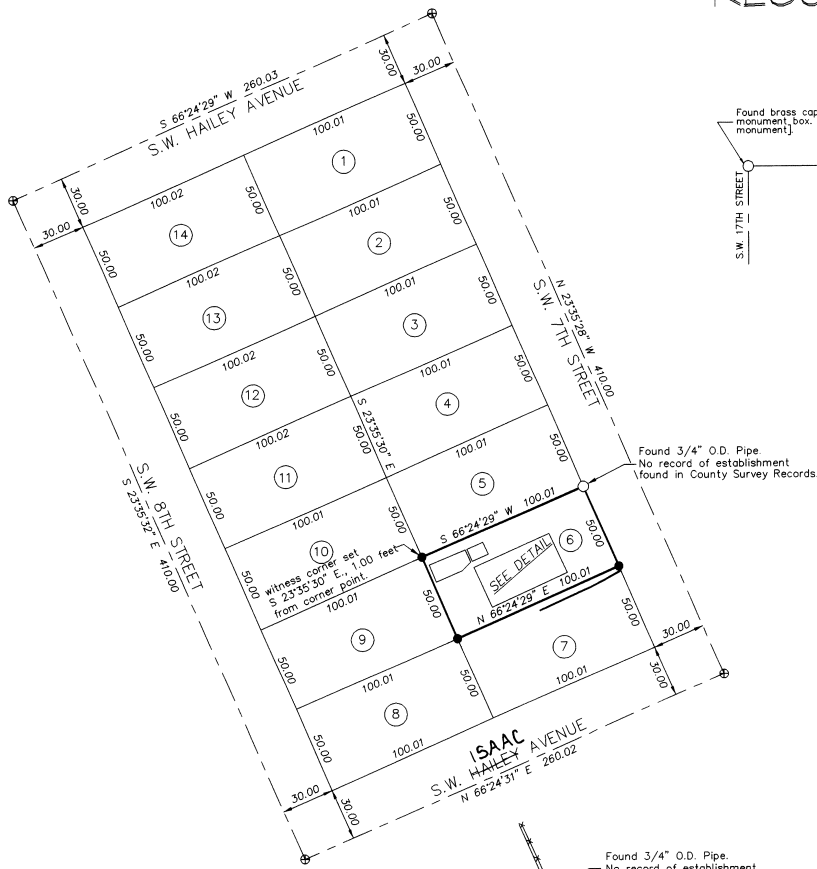

Found brass cap in monument box. [City monument]

Found 3/4" O.D. Pipe
No record of establishment
found in County Survey Records

Found 3/4" O.D. Pipe.
No record of establishment
found in County Survey Records.

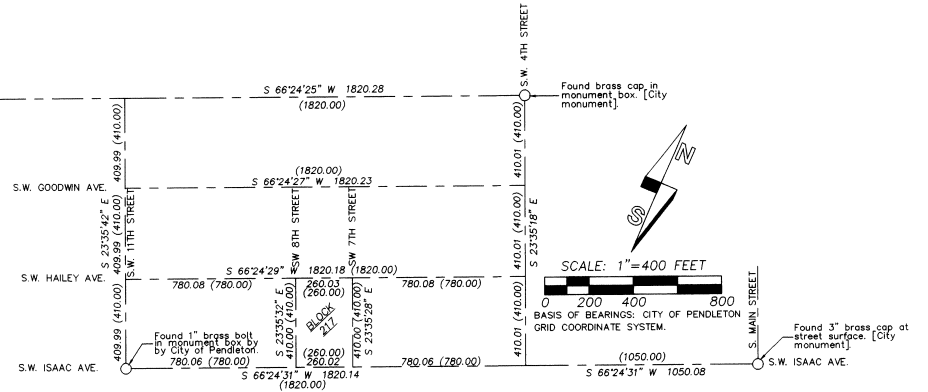

SURVEY CONTROL DIAGRAM

LEGEND

- - SET 5/8" BY 30" IRON REBAR WITH 1 1/2" YELLOW PLASTIC CAP MARKED "OR PLS 1106 WA PLS 17372"
- - MONUMENT FOUND AS NOTED.
- ⑤ - INDICATES LOT NUMBER OF BLOCK 217, RESERVE ADDITION.
- (0X0) - RECORD DIMENSION FROM RESERVE ADDITION PLAT.

NOTE: RECORD LOT DIMENSIONS WITHIN BLOCK 217 ARE 50.00 FEET BY 100.00 FEET.

NARRATIVE

THIS SURVEY WAS MADE AT THE REQUEST OF SHERI GREGORY TO LOCATE THE BOUNDARIES OF LOT 6, BLOCK 217, RESERVE ADDITION TO THE CITY OF PENDLETON.

MONUMENTS USED FOR CONTROL ARE AS SHOWN. THE SURVEY WAS MADE WITH A 2 PERSON CREW USING A SOKKIA SET 48 FIVE SECOND TOTAL STATION AND LEICA 399 GEODETIC GPS RECEIVERS OPERATED IN REAL TIME KINEMATIC MODE.

5-01
KK
01-70-B

REGISTERED
PROFESSIONAL
LAND SURVEYOR

William R. Wells
OREGON
JULY 22, 1977
WILLIAM R. WELLS
1106
RENEWS 6/30/2002

WILLIAM R. WELLS, PLS
357 N.E. HWY. 11
P.O. BOX 1696
PENDLETON, OR 97801
PHONE: (541) 276-6362

DATE: 04/01	DR. BY: WRW
CK BY: WRW	NO: 01-761

PROJECT:
SURVEY FOR:
SHERILYN & RICHARD
GREGORY
LOT 6, BLOCK 217, RESERVE ADDITION
TO PENDLETON, SITUATED IN THE SE 1/4
OF SECTION 10, T2N., R32E., W.M.,
CITY OF PENDLETON,
UMATILLA COUNTY, OREGON.

WREGEND