

# RECORD OF SURVEY

AUGUST, 2000

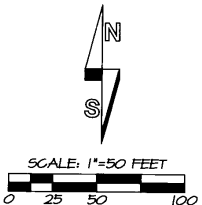

NO.	BEARING	DISTANCE	RECORD DIMENSION
L1	S 41°06'25" W	40.19'	(S 39°45'12" W 40.41')2
L2	S 41°06'25" W	19.75'	(S 39°45'12" W 19.14')2
L3	S 38°14'05" E	13.27'	
L4	S 30°41'19" E	48.42'	(S 30°53' W 48')
L5	N 35°55'11" W	53.80'	(S 39°28'40" E 55.00')2

### LEGEND

- - SET 5/8" BY 30" REBAR WITH 1 1/2" YELLOW PLASTIC CAP MARKED 'ORPLS 1106 NA PLS 11812'.
- ⊕ - FOUND 1 1/2" O.D. IRON PIPE SHOWN ON PARTITION PLAT NO. 1946-09.
- - MONUMENT FOUND AS NOTED.
- ⊙ - FOUND 5/8" REBAR SET ON SURVEY NO. 98-15-A.
- ⊙ - FOUND 1/2" REBAR SET ON SURVEY NO. P-14-B.
- ⊙ - INDICATES CORNER ESTABLISHED BY COMPASS RULE METHOD USING RECORD DIMENSIONS FROM DEED DESCRIPTION.
- L2 - LINE TOO SHORT TO ANNOTATE, SEE LINE TABLE.
- (XOX) - RECORD DIMENSION FROM DEED DESCRIPTIONS.
- (XOX) - RECORD DIMENSION FROM SURVEY NO. P-14-B.
- (XOX)2 - RECORD DIMENSION FROM SURVEY NO. 98-15-A.
- (XOX)3 - RECORD DIMENSION FROM PARTITION PLAT NO. 1946-09.

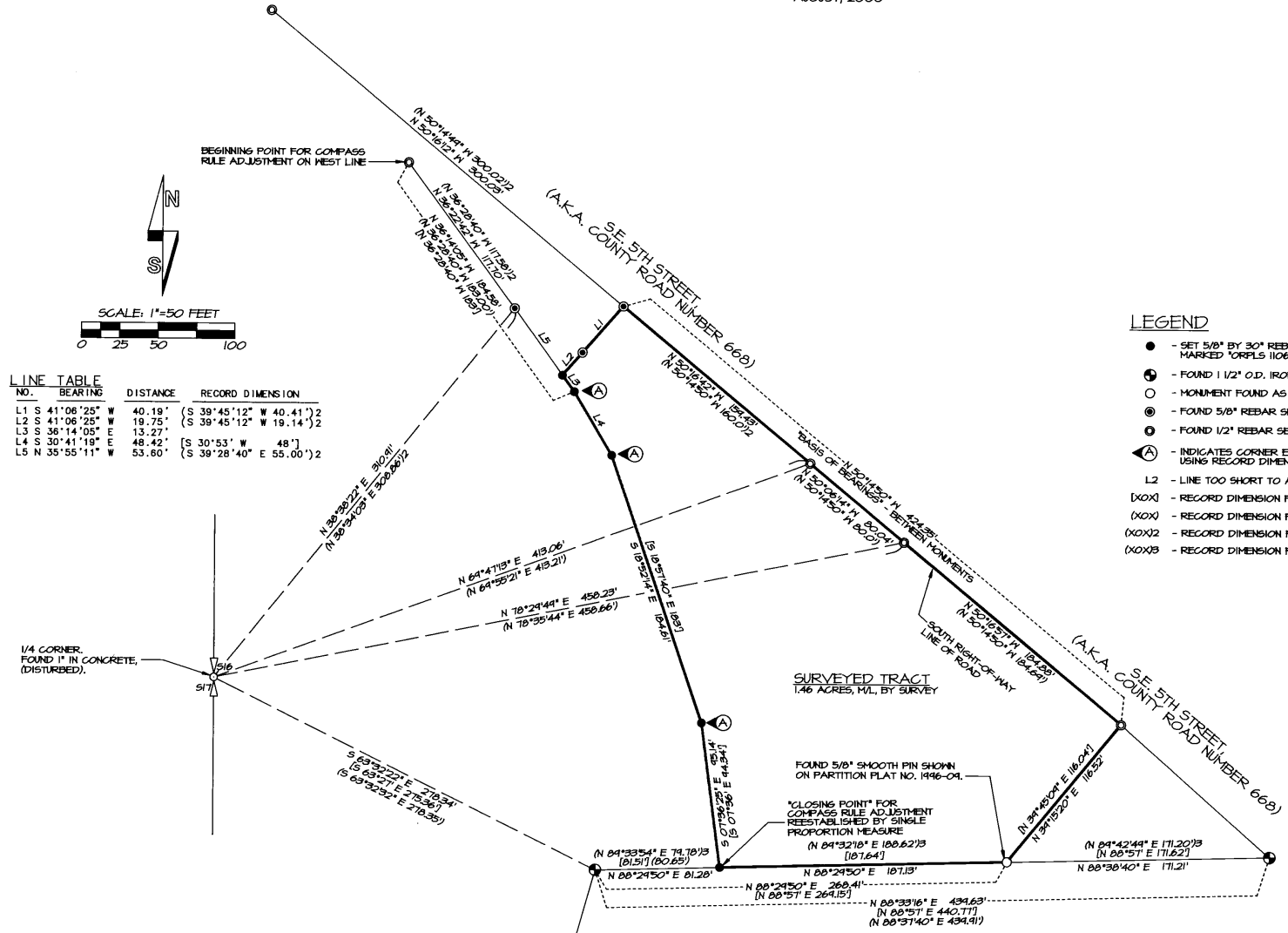

1/4 CORNER FOUND 1" IN CONCRETE, (DISTURBED).

SURVEYED TRACT  
1.46 ACRES, M/L, BY SURVEY

PARTITION PLAT NO. 1946-09

### NARRATIVE

THIS SURVEY WAS MADE AT THE REQUEST OF DENNIS WAITE TO LOCATE THE BOUNDARY OF THAT TRACT OF LAND CONVEYED IN REEL 364, PAGE 0548, DEED RECORDS.

PART OF THE NORTHERLY AND SOUTHERLY LINES OF THE TRACT HAD BEEN SURVEYED IN 1978, UNDER UMATILLA COUNTY SURVEY NUMBER P-14-B. THE WEST BOUNDARY OF THE TRACT, (ALONG THE CREEK), WAS NOT SURVEYED ON THE 1978 SURVEY. WE RECOVERED MONUMENTS AS SHOWN ON THIS RECORD OF SURVEY. THE WEST BOUNDARY OF THE TRACT ALONG THE CREEK WAS CALCULATED BY COMPASS RULE METHOD FROM MONUMENTS FOUND OR REESTABLISHED AS NOTED.

RECORD SURVEYS USED AND BASIS OF BEARINGS ARE NOTED ON THIS PLAT.

THIS SURVEY WAS MADE WITH A 2 PERSON CREW USING A SOKKIA SET 48 5 SECOND TOTAL STATION BY A COMBINATION OF CLOSED TRAVERSES AND RADIAL TIES.

REGISTERED PROFESSIONAL LAND SURVEYOR

*William R. Wells*

OREGON  
JULY 22, 1977  
WILLIAM R. WELLS  
1106  
RENEWS 6/30/02

WILLIAM R. WELLS, PLS  
357 N.E. HWY. 11  
P.O. BOX 1696  
PENDLETON, OR 97801  
PHONE: (541) 276-6362

DATE: 08/00 DR. BY: JMW  
CK. BY: WRM NO. 00-117  
RECEIVED BY:

PROJECT:  
SURVEY FOR:  
DENNIS WAITE

LOCATED IN THE EAST HALF OF SECTION 16, T15S, R32E, J4M, CITY OF PILOT ROCK, UMATILLA COUNTY, OREGON.

Umatilla County Surveyor  
Date: 10-00  
Rec'd By: JF  
No. 00-210-B