

RECORD OF SURVEY

APRIL, 2000

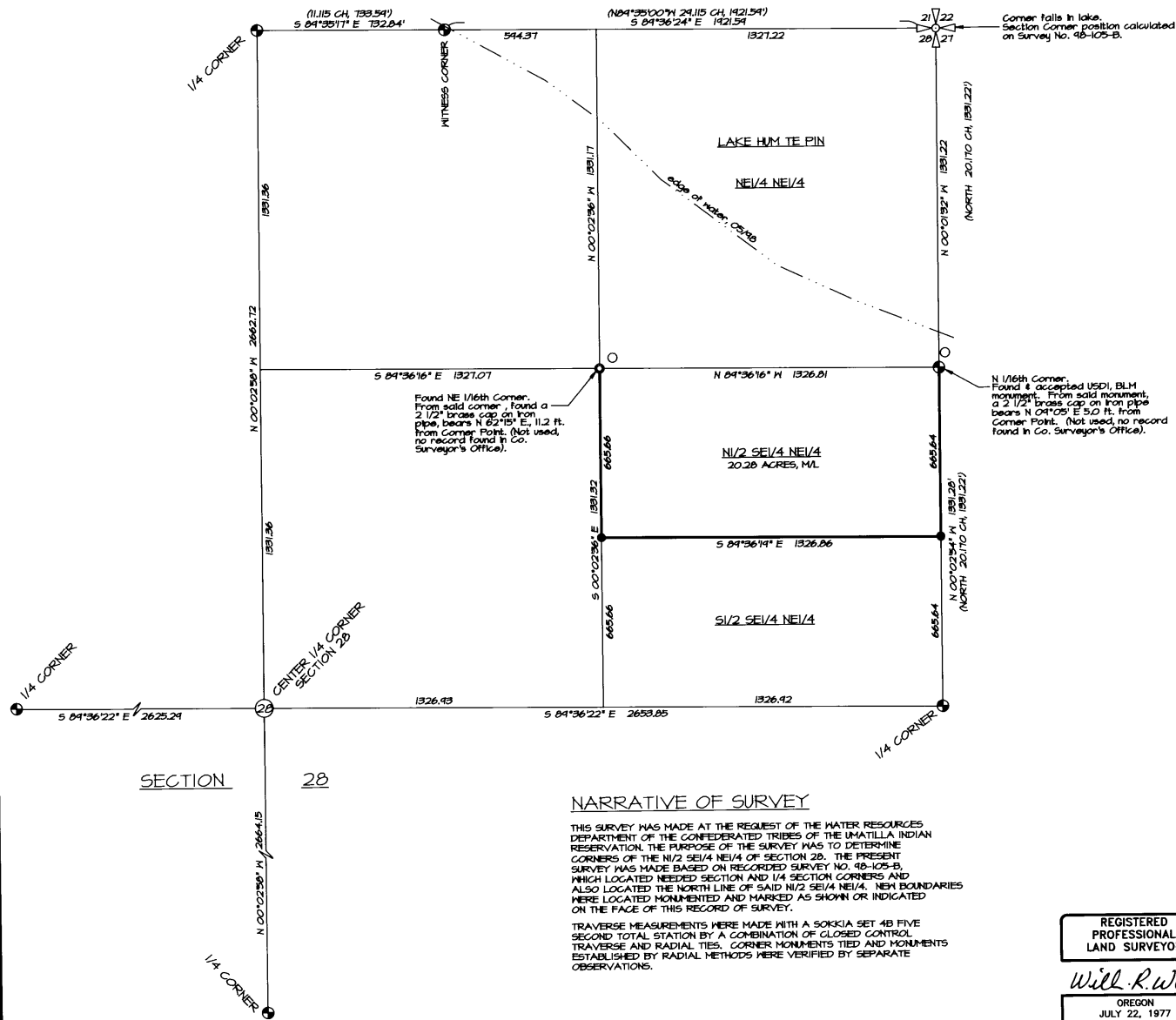

"BASIS OF BEARINGS": BEARINGS ARE BASED ON GPS GEODETIC OBSERVATION TAKEN 100 FEET WEST OF THE NORTH 1/4 CORNER OF SECTION 28. DRAWING BEARINGS WERE ROTATED TO TRUE NORTH ABOUT SAID POINT.

LEGEND

- - SET 5/8" X 30" IRON PIN WITH 1/2" YELLOW PLASTIC CAP MARKED "OR PLS 1106 MA PLS 11812".
- - FOUND 3/8" IRON PIN WITH 2" ALUMINUM GAP ESTABLISHED ON SURVEY NO. 98-105-B.
- ⊕ - FOUND BRASS CAP ON 2 1/2" STAINLESS STEEL PIPE FROM DEPENDENT RESERVEEY BY USDI, BLM, MADE BETWEEN JULY, 1987 & JUNE 1988. (SURVEY RECORDED IN COUNTY SURVEYOR'S OFFICE). NOTE: THESE CORNERS WERE SURVEYED TO AND TIED ON SURVEY NO. 98-105-B.
- - FOUND MONUMENT AS NOTED. NOTE: THESE CORNERS WERE SURVEYED TO AND TIED ON SURVEY NO. 98-105-B. NO RECORD OF CORNER ESTABLISHMENT FOUND IN COUNTY RECORDS.
- (XOX) - RECORD DIMENSION FROM DEPENDENT RESERVEEY BY USDI, BLM, MADE BETWEEN JULY, 1987 & JUNE, 1988. (SURVEY RECORDED IN COUNTY SURVEYOR'S OFFICE).

NOTES:

1. DIMENSIONS REPORTED ON THIS SURVEY ARE IDENTICAL TO THOSE OF SURVEY NO. 98-105-B.
2. THE EAST, WEST AND SOUTH LINES OF THE N/2 SE 1/4 NE 1/4 WERE MARKED WITH STEEL FENCE POSTS SET AT INTERVALS OF APPROXIMATELY 200 FEET.

NARRATIVE OF SURVEY

THIS SURVEY WAS MADE AT THE REQUEST OF THE WATER RESOURCES DEPARTMENT OF THE CONFEDERATED TRIBES OF THE UMATILLA INDIAN RESERVATION. THE PURPOSE OF THE SURVEY WAS TO DETERMINE CORNERS OF THE N/2 SE 1/4 NE 1/4 OF SECTION 28. THE PRESENT SURVEY WAS MADE BASED ON RECORDED SURVEY NO. 98-105-B, WHICH LOCATED NEEDED SECTION AND 1/4 SECTION CORNERS AND ALSO LOCATED THE NORTH LINE OF SAID N/2 SE 1/4 NE 1/4. NEW BOUNDARIES WERE LOCATED MONUMENTED AND MARKED AS SHOWN OR INDICATED ON THE FACE OF THIS RECORD OF SURVEY.

TRAVERSE MEASUREMENTS WERE MADE WITH A SOKKIA SET 48 FIVE SECOND TOTAL STATION BY A COMBINATION OF CLOSED CONTROL TRAVERSE AND RADIAL TIES. CORNER MONUMENTS TIED AND MONUMENTS ESTABLISHED BY RADIAL METHODS WERE VERIFIED BY SEPARATE OBSERVATIONS.

REGISTERED
PROFESSIONAL
LAND SURVEYOR
Will R. Wells
OREGON
JULY 22, 1977
WILLIAM R. WELLS
1106
RENEWS 6/30/00

WILLIAM R. WELLS, PLS
357 N.E. HWY. 11
P.O. BOX 1696
PENDLETON, OR 97801
PHONE: (541) 276-6362
DATE: 04/00 DR. BY: DMT
CK. BY: WRH NO: 00-102

PROJECT:
BOUNDARY SURVEY FOR:
CONFEDERATED TRIBES
OF THE
UMATILLA INDIAN
RESERVATION
LOCATED IN THE NE 1/4 OF SECTION 28,
TOWNSHIP 2 SOUTH, RANGE 34 EAST, T14M,
UMATILLA COUNTY, OREGON.

5-2000
OR-98-105-B