

SURVEYOR'S NARRATIVE

THE PURPOSE OF THIS SURVEY WAS TO REMONUMENT THE CORNERS OF LOTS 24 AND 25 OF THE PLAT OF MCNARY HEIGHTS DIVISION NO. 6. THE FOUND CORNERS SHOWN WERE HELD AS INDICATED.

RECORD SURVEY

LOTS 24 & 25, MCNARY TOWNSITE, DIV. NO.6,
 LOCATED IN A PORTION OF SECTION 15,
 TOWNSHIP 5 NORTH, RANGE 28 EAST, W.M.
 CITY OF UMATILLA, UMATILLA COUNTY, OREGON

LEGAL DESCRIPTION

LOT 24, MCNARY TOWNSITE, DIVISION NO. 6, AS RECORDED IN BOOK 10 OF TOWN PLATS, PAGE 29, RECORDS OF UMATILLA COUNTY, OREGON.

LOT 25, MCNARY TOWNSITE, DIVISION NO. 6, AS RECORDED IN BOOK 10 OF TOWN PLATS, PAGE 29, RECORDS OF UMATILLA COUNTY, OREGON.

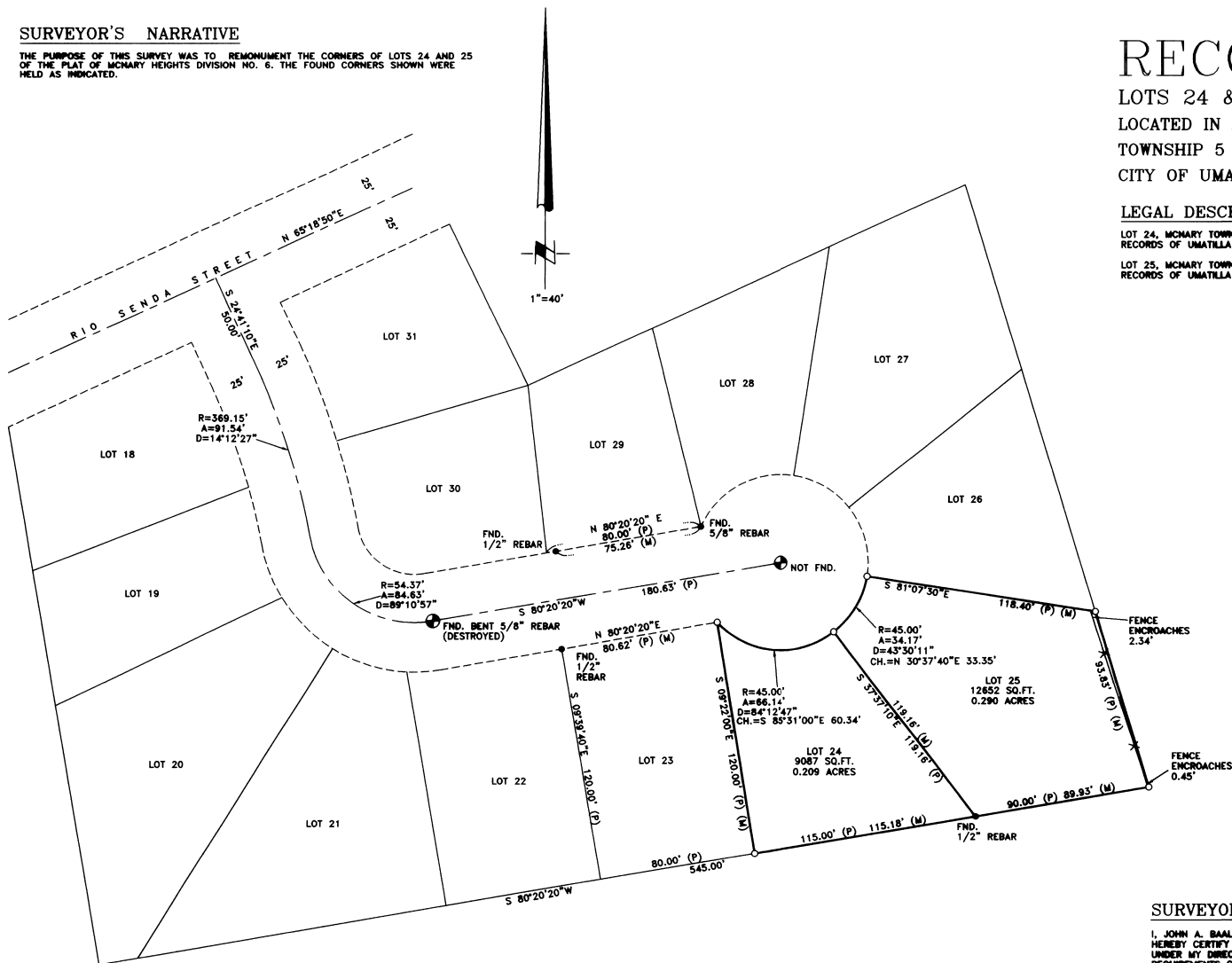

SURVEYOR'S CERTIFICATION

I, JOHN A. BAALMAN, A PROFESSIONAL LAND SURVEYOR IN THE STATE OF OREGON HEREBY CERTIFY THAT THIS MAP CORRECTLY REPRESENTS A SURVEY CONDUCTED UNDER MY DIRECT SUPERVISION IN AUGUST 1999, IN CONFORMANCE WITH THE REQUIREMENTS OF THE SURVEY RECORDING LAW, AS ESTABLISHED BY ORS 92.

REGISTERED PROFESSIONAL LAND SURVEYOR
 JOHN A. BAALMAN
 02735LS
 RENEWS 12-99

8/30/99
 DATE
 RECEIVED BY
 Umatilla County Surveyor
 Date: 9-99
 Book: 99-150-4
 REV: NONE

NOTES:

1. BASIS OF BEARING IS MCNARY TOWNSITE, DIVISION NO. 6, AS SHOWN IN BOOK 10, TOWN PLATS, PAGE 29, RECORDS OF UMATILLA COUNTY, OREGON.
2. (M) = MEASURED (C) = COMPUTED (P) = PLAT (D) = DEED
3. ○ = DENOTES SET 5/8"x24" REBAR WITH YELLOW PLASTIC CAP STAMPED "RSI-JAB 02735LS".
4. ● = DENOTES FOUND CORNER AS NOTED (ALL ASSUMED TO BE SET BY KRUMBEN PER THE PLAT).
5. EQUIPMENT AND PROCEDURES USED: LIETZ SET 3 TOTAL STATION; CLOSED TRAVERSE AND RADIAL SURVEY METHODS UTILIZED.
6. THIS SURVEY DOES NOT PURPORT TO SHOW EASEMENTS.

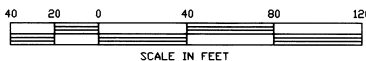

RSA ROGERS SURVEYING INC.
 205 SW 3RD STREET
 HERMISTON, OR. 97038
 PHONE (541) 567-5869
 FAX: (541) 567-6757

CLIENT	HAYDEN ENTERPRISES	JOB NO.	OR05999
PROJECT	RECORD SURVEY		
	LOTS 24 & 25, MCNARY TOWNSITE, DIVISION 6,		
DRAWN BY: RPJ	SCALE: 1"= 40'	F. B. NO.: NONE	SHEET 1
APPROVED: JAB	DATE: 8-16-99	FILE: OR05999.DWG	OF 1