

NE1/4 NE1/4 SE1/4 SECTION 1, T2N, R32E, WM

N89°27'17"W, 663.88(1)
 N89°58'31"E, 668.45(2)
 N89°58'31"E, 668.45

BOUNDARY
 ADJUSTMENT

CE 1/16 S1

E 1/4 S1

see survey 88-19-C

NARRATIVE:

This survey was performed at the request of Mr. Bruce Reynolds in January of 1999. The purpose of the survey was to adjust the boundary between tax lots 400 and 500. The survey was performed with a Leica System 200 GPS. The survey retraced the exterior of Tax lot 400 as surveyed by survey L-98-A in 1972 revealing a significant difference in the north, east and west lines. This difference was caused by using an erroneous corner for the east 1/4 corner of Section 1. In survey 88-19-C, Wells found the original corner monument which has been generally accepted and used since that time. All of the survey monuments by survey L-98-A, by Edwards, were found and a shift to the south and west caused by use of the erroneous corner were easily apparent. The old fences around the property were more nearly on the correct property lines. Deeds used were book 187 page 317, reel 330 page 593, reel 238, page 1287, and unrecorded file 10-30-89. Record surveys used were L-98-A by PLS 951, Dennis Edwards, and 88-19-C and 99-01-B by PLS 1106, William Wells.

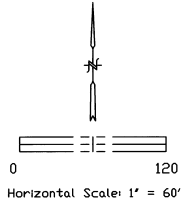

LEGEND:

- Found 2 1/2" Brass Cap on galvanized iron pipe.
- Set 5/8" iron pin with red plastic stamped DRLS0852 and WAL513922
- Found 5/8" iron pin with yellow plastic cap stamped PLS 1106
- Found 5/8" Iron Pin
- Found 1/2" Iron Pin

CURVE #	DELTA ANGLE	RADIUS FEET	LENGTH FEET	CHORD LENGTH	CHORD BEARING
C1	1°38'25"	5158.71	147.68	147.66	N75°56'18"E
C2	5°29'51"	5118.71	491.14	490.95	N79°23'27"E
C3	0°28'44"	5138.71	42.86	42.86	N82°58'07"E
C4	0°07'46"	5208.71	11.77	11.77	N75°18'40"E
C5	1°15'58"	5208.71	115.10	115.10	N76°00'36"E
C6	4°40'21"	5208.71	424.77	424.66	N78°58'40"E
C7	0°49'30"	5208.71	75.00	75.00	N81°43'23"E
C8	0°35'00"	5208.71	53.03	53.03	N82°26'11"E
C9	4°18'57"	5258.71	396.11	396.02	N77°32'54"E
C10	0°55'20"	5258.71	84.64	84.64	N80°10'03"E
C11	0°41'09"	5258.71	62.95	62.95	N80°58'18"E
C12	0°49'30"	5278.71	76.00	76.00	N81°43'24"E
C13	0°39'20"	5258.71	60.17	60.17	N82°28'19"E

LINE #	LENGTH FEET	BEARING
L1	39.77	S13°20'50"E
L2	19.99	N7°35'32"W
L3	5.49	N0°04'04"E
L4	32.44	N62°35'32"E
L5	52.26	N10°15'22"E
L6	43.59	N19°54'35"E
L7	20.00	S8°41'08"E
L8	20.00	N7°51'38"W

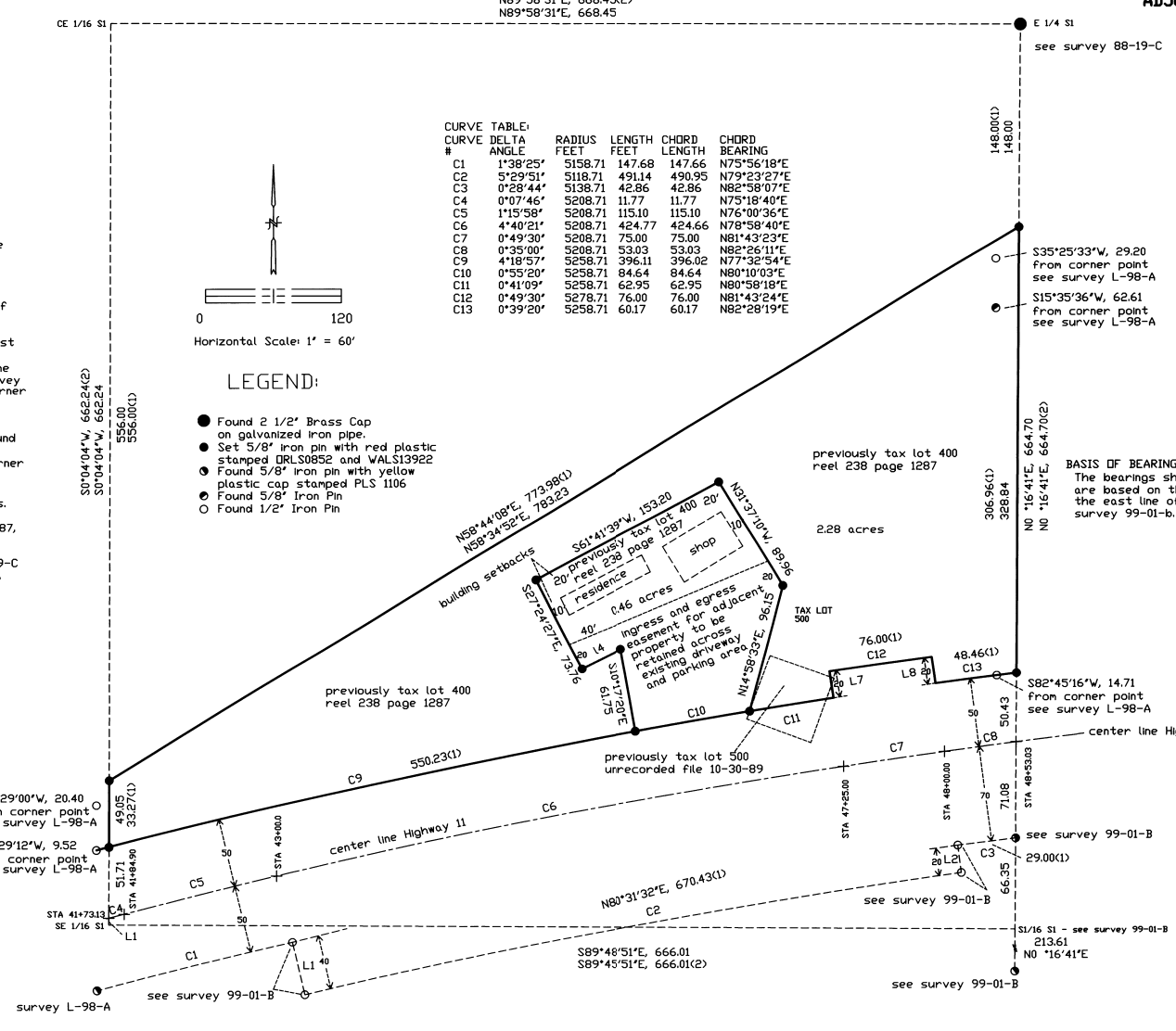

BASIS OF BEARING:
 The bearings shown on this drawing are based on the bearing given for the east line of Section 1 in survey 99-01-B.

Date of Survey: January 8, 1999
 Pins Set:

REGISTERED PROFESSIONAL LAND SURVEYOR

David L. Haddock
 OREGON JULY 12, 1968
 DAVID L. HADDOCK
 852
 RENEWS 6-30-99

David L. Haddock, Surveyor and Engineer
 P.O. Box 1574 (541) 276-2174
 Pendleton, OR. 97801

HADDOCK SURVEYING
 GPS ELECTRONIC TOTAL STATION

SURVEY FOR:
 Bruce H. Reynolds
 315 N. E. First
 Pendleton, OR 97801
 (541) 276-1368

RECEIVED BY
 Unastilla County Surveyor
 Date: 6-99
 Rec'd By: RR
 No. 99-97-B