

RECORD OF SURVEY

MAY, 1999

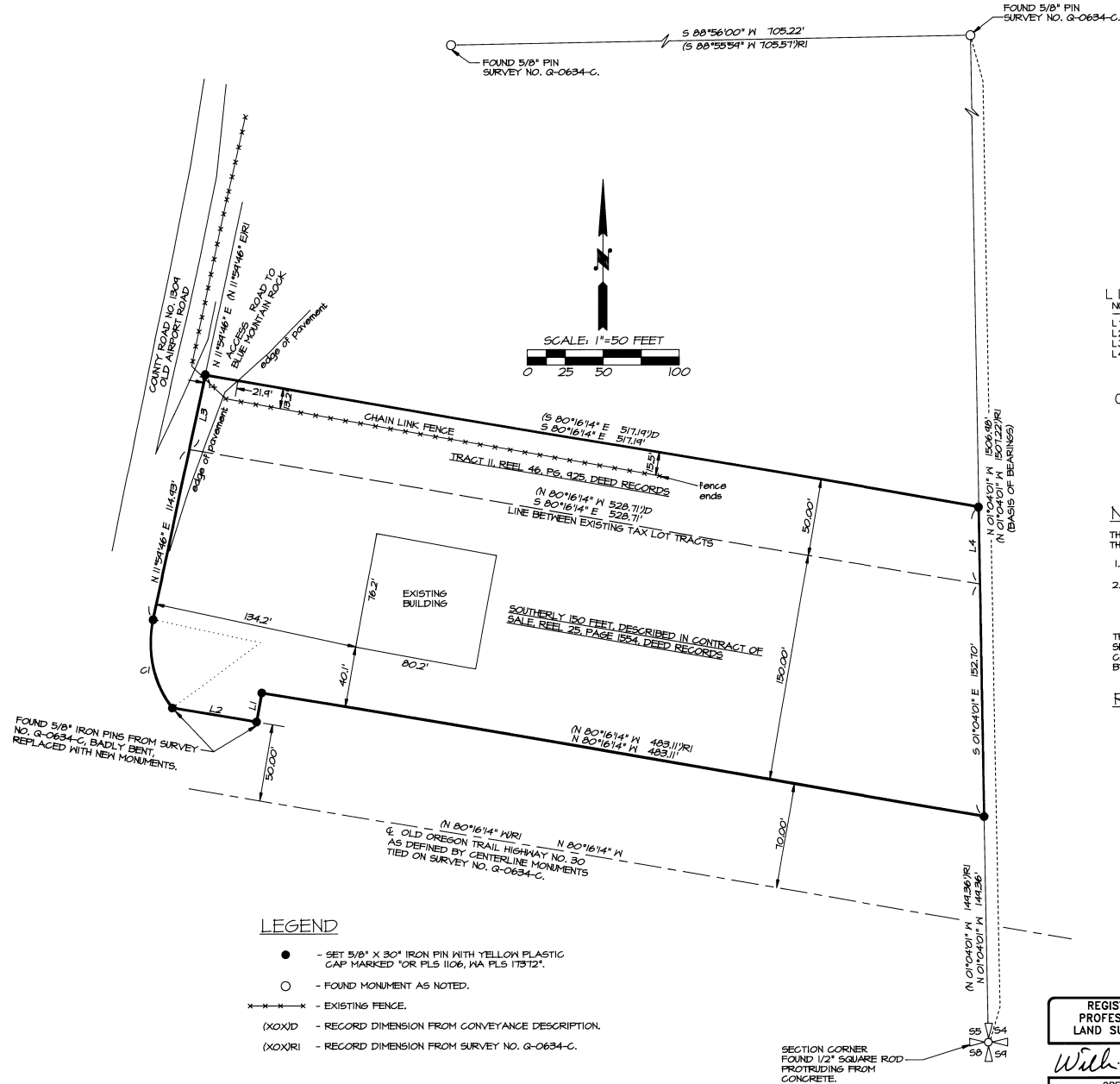

LINE NO.	BEARING	DISTANCE
L1	$S 08^{\circ}43'46'' W$	20.00' ($S08^{\circ}43'46'' W 20.00'$)R1
L2	$N 80^{\circ}16'14'' W$	58.42' ($S80^{\circ}16'14'' E 58.42'$)R1
L3	$N 11^{\circ}59'46'' E$	50.04' ($N11^{\circ}59'46'' E 50.04'$)D
L4	$S 01^{\circ}04'01'' E$	50.90' ($N01^{\circ}04'01'' W 50.90'$)D

CURVE NO.	DELTA	RADIUS	LENGTH	BEARING	LONG CHORD LENGTH
C1	$48^{\circ}36'09''$	72.30'	61.33'	$N12^{\circ}18'37'' W$	59.51' ($48^{\circ}36'09'' 72.30'$)R1

NARRATIVE OF SURVEY

THIS SURVEY WAS MADE AT THE REQUEST OF RHONDA BARTLEY TO IDENTIFY THE OVERALL BOUNDARY OF THESE ADJOINING TRACTS OF LAND:

1. THAT TRACT OF LAND DESCRIBED AS TRACT II DEEDED TO E. S. SCHNELL AND CO., INC., IN REEL 46, PAGE 924, UMATILLA COUNTY DEED RECORDS.
2. THAT TRACT OF LAND DESCRIBED IN REAL ESTATE CONTRACT OF SALE PURCHASED BY E. S. SCHNELL CO., INC., IN REEL 25, PAGE 1554, UMATILLA COUNTY DEED RECORDS. (SOUTHERLY 150').

THIS SURVEY WAS MADE BY A 2 PERSON CREW USING A SOKKIA SET 4B FIVE SECOND TOTAL STATION. MEASUREMENTS WERE MADE BY A COMBINATION OF CLOSED TRAVERSES AND RADIAL TIES. CONTROL TIES AND MONUMENTS SET BY RADIAL METHODS WERE VERIFIED BY SEPARATE OBSERVATIONS.

REFERENCE SURVEYS

SURVEY NUMBER G-0634-C, 1977.
SURVEY NUMBER G-0004-B, 1978.

LEGEND

- - SET 5/8" X 30" IRON PIN WITH YELLOW PLASTIC CAP MARKED "OR PLS 1106, WA PLS 17312".
- - FOUND MONUMENT AS NOTED.
- *** - EXISTING FENCE.
- (XXX)D - RECORD DIMENSION FROM CONVEYANCE DESCRIPTION.
- (XXX)RI - RECORD DIMENSION FROM SURVEY NO. G-0634-C.

RECEIVED BY
Umatilla County Surveyor
Date 5-99
Drawn by KA
No. 99-75-B

REGISTERED PROFESSIONAL LAND SURVEYOR

William R. Wells

OREGON
JULY 22, 1977
WILLIAM R. WELLS
1106
RENEWS 6/30/00

WILLIAM R. WELLS, PLS
357 N.E. HWY. 11
P.O. BOX 1696
PENDLETON, OR 97801
PHONE: (541) 276-6362

DATE: 5/3/99 DR. BY: DMT
CK. BY: WRW NO: 99-614

PROJECT:
SURVEY FOR:
THE ESTATE OF
NADYNE SCHNELL

LOCATED IN THE SOUTHEAST QUARTER OF SECTION 5, TOWNSHIP 2 NORTH, RANGE 32 EAST, WM., UMATILLA COUNTY, OREGON.