

RECORD SURVEY JAMES BURNS

PORTION NW1/4 SECTION 32, T. 4 N., R. 29 E., W.M.
STANFIELD, UMATILLA COUNTY, OREGON

DESCRIPTION DEED 1998-3260624

PARCEL 1:
THAT PORTION OF THE NORTHWEST QUARTER OF SECTION 32, TOWNSHIP 4 NORTH, RANGE 29 EAST OF THE WILLAMETTE MERIDIAN, UMATILLA COUNTY, OREGON, BEING DESCRIBED AS FOLLOWS:
BEGINNING AT A POINT ON THE NORTH LINE OF SAID SECTION 32, SAID POINT BEING SOUTH 89°24'12" WEST 552.16 FEET FROM THE NORTH QUARTER CORNER OF SAID SECTION 32, AND RUNNING: THENCE CONTINUING ALONG THE SAID NORTH LINE SOUTH 89°24'12" WEST, 1131.38 FEET; THENCE SOUTH 35°39'20" EAST 863.46 FEET; THENCE NORTH 54°20'40" EAST 98.92 FEET; THENCE NORTH 89°24'12" EAST 548.41 FEET; THENCE NORTH 0°04' WEST 650 FEET TO THE POINT OF BEGINNING; EXCEPTING ANY AND ALL ROADS.

PARCEL 2:
THAT PORTION OF THE NORTHWEST QUARTER OF SECTION 32, TOWNSHIP 4 NORTH, RANGE 29 EAST OF THE WILLAMETTE MERIDIAN, UMATILLA COUNTY, OREGON, BEING DESCRIBED AS FOLLOWS:
BEGINNING AT A POINT ON THE NORTH LINE OF SAID SECTION 32 WHERE IT INTERSECTS THE EASTERLY RIGHT OF WAY LINE OF U.S. HIGHWAY NO. 395, SAID POINT BEING SOUTH 89°24'12" WEST 1984.16 FEET FROM THE NORTH QUARTER CORNER OF SAID SECTION 32 AND RUNNING THENCE SOUTH 35°29'20" EAST ALONG SAID EASTERLY RIGHT OF WAY LINE 352.86 FEET; THENCE NORTH 54°20'40" EAST 246.08 FEET; THENCE NORTH 35°29'20" WEST 180.17 FEET TO THE NORTH LINE OF SAID SECTION 32; THENCE SOUTH 89°24'12" WEST ALONG SAID NORTH LINE 200.62 FEET TO THE POINT OF BEGINNING; EXCEPTING ANY AND ALL ROADS.

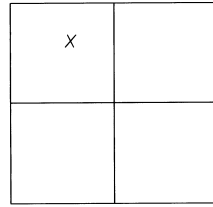

SECTION 32, T4N, R29E, W.M.

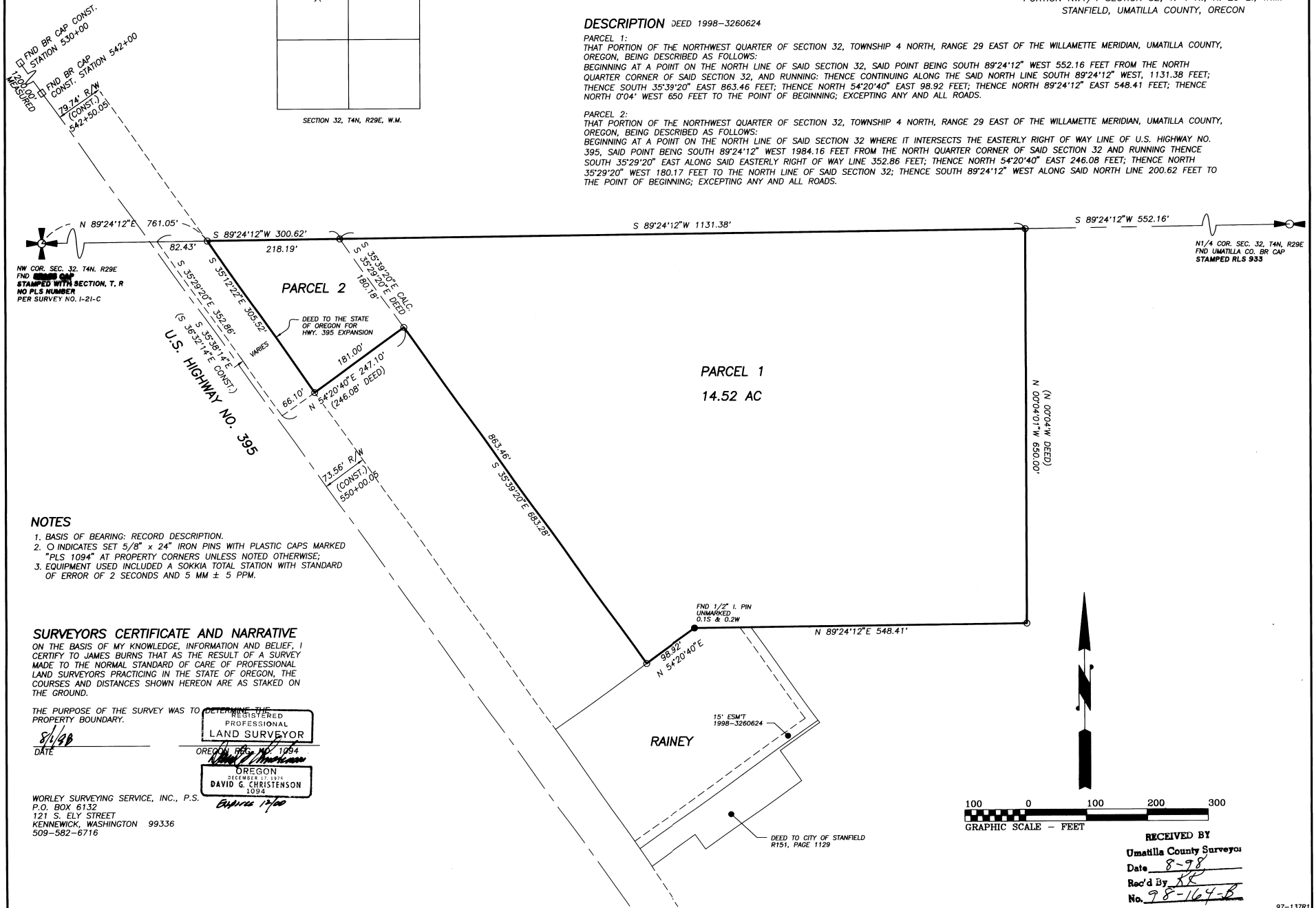

NW COR. SEC. 32, T4N, R29E
FND 1/2" I. PIN
STAMPED WITH SECTION, T, R
NO PLS NUMBER
PER SURVEY NO. I-21-C

N1/4 COR. SEC. 32, T4N, R29E
FND UMATILLA CO. BR CAP
STAMPED RLS 933

- NOTES**
1. BASIS OF BEARING: RECORD DESCRIPTION.
 2. O INDICATES SET 5/8" x 24" IRON PINS WITH PLASTIC CAPS MARKED "PLS 1094" AT PROPERTY CORNERS UNLESS NOTED OTHERWISE;
 3. EQUIPMENT USED INCLUDED A SOKKIA TOTAL STATION WITH STANDARD OF ERROR OF 2 SECONDS AND 5 MM ± 5 PPM.

SURVEYORS CERTIFICATE AND NARRATIVE
ON THE BASIS OF MY KNOWLEDGE, INFORMATION AND BELIEF, I CERTIFY TO JAMES BURNS THAT AS THE RESULT OF A SURVEY MADE TO THE NORMAL STANDARD OF CARE OF PROFESSIONAL LAND SURVEYORS PRACTICING IN THE STATE OF OREGON, THE COURSES AND DISTANCES SHOWN HEREON ARE AS STAKED ON THE GROUND.

THE PURPOSE OF THE SURVEY WAS TO DETERMINE THE REGISTERED PROFESSIONAL LAND SURVEYOR

REGISTERED PROFESSIONAL LAND SURVEYOR
OREGON REG. NO. 1094
DAVID G. CHRISTENSON
1994
Expires 12/00

WORLEY SURVEYING SERVICE, INC., P.S.
P.O. BOX 6132
121 S. ELY STREET
KENNEWICK, WASHINGTON 99336
509-582-6716

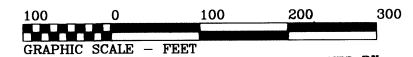

RECEIVED BY
Umatilla County Surveyor
Date 8-98
Rec'd By AR
No. 98-164-B