

BARBARA STREET
N 0° 00' 02" W

N 89° 59' 58" E
40.00
140'

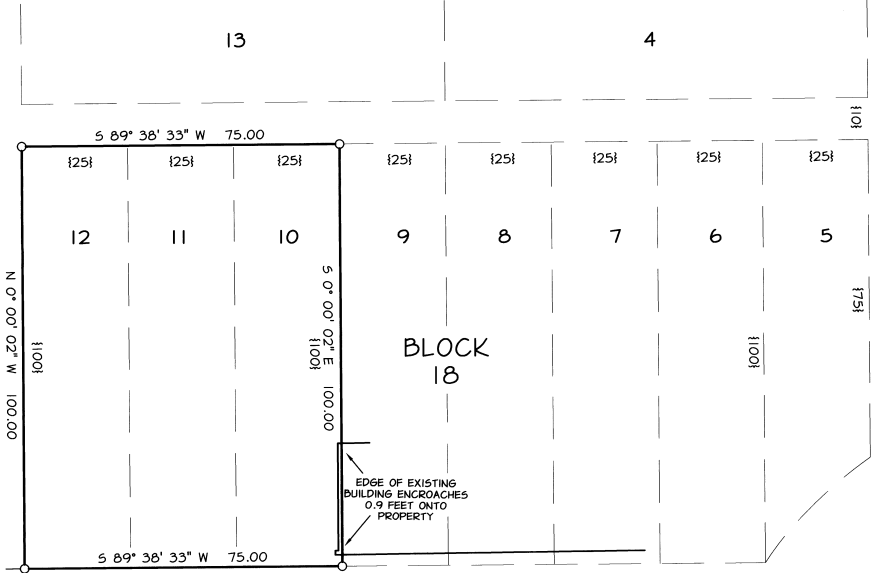

MAIN STREET

COE AVENUE

S 89° 38' 33" W, 900.15
S 89° 41' 47" W (calculated), 900'

C 1/4, SEC. 32
2 1/2" B.C.
KRUMBEIN, 1974

EAST LINE OF STANFIELD TOWNSHIP
BASIS OF BEARING
1233.75 (N 0° 04' 47" E, 1323.96)
1234.21

CS 1/16, SEC. 32
1 1/4" O.D. I.P.

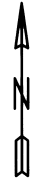

NOTES

X
X
X

FOUND R.R. SPIKE
AT CENTERLINE
INTERSECTION, CO.
SURVEY J-131-B

N 0° 00' 02" W, 300.16
(300.00)
1300'

FOUND P.K. NAIL AT
CENTERLINE INTERSECTION
OF BARBARA AND FURNISH
STREETS

REFERENCES

CS 95-60-B J-131-B
PLAT OF THE TOWN OF STANFIELD;
APRIL 23, 1909

LEGEND

- SET 5/8" X 30" IRON ROD WITH YELLOW PLASTIC CAP MARKED "A.P.A."
- FOUND MONUMENT AS SHOWN
- () RECORD MEASUREMENT, EDWARD'S MAP OF SURVEY 95-60-B
- (()) RECORD MEASUREMENT, STAEBLER'S MAP OF SURVEY J-131-B
- { } RECORD MEASUREMENT, "TOWN OF STANFIELD" PLAT

NARRATIVE

THE PURPOSE OF THIS SURVEY WAS TO MONUMENT THE BOUNDARIES OF LOTS 10, 11, AND 12 BLOCK 18, THE TOWN OF STANFIELD, SECTION 32, TOWNSHIP 4 NORTH, RANGE 29 EAST.

THE INITIAL POINT OF THE TOWNSHIP IS AT THE CENTER-SOUTH ONE-SIXTEENTH CORNER OF SECTION 32. THE EAST TOWNSHIP LINE IS ROTATED LEFT TWENTY THREE MINUTES FROM THE NORTH-SOUTH CENTERLINE OF THE SECTION AT THE CENTER SOUTH 1/16 CORNER AS PER THE ORIGINAL TOWN PLAT. ALL LINES AND DISTANCES ON THE PLAT ARE MEASURED PARALLEL AND PERPENDICULAR TO THE EAST TOWNSHIP LINE. AT THE INTERSECTION OF COE AVENUE AND BARBARA STREET WE RECOVERED A RAILROAD SPIKE CALLED FOR IN STAEBLER'S MAP OF SURVEY J-131-B. WE HELD SAID SPIKE AND THE CENTER SOUTH SIXTEEN CORNER AS THE CENTERLINE OF COE AVENUE. SOUTH OF SAID SPIKE AT THE INTERSECTION OF BARBARA AND FURNISH STREETS WE RECOVERED A P.K. NAIL WHICH WE HELD AS THE POSITION OF THE RAIL ROAD SPIKE REPORTED IN SURVEY J-131-B. WE HELD THE SPIKE AT THE COE AVENUE/BARBARA STREET INTERSECTION AND THE P.K. NAIL AS THE CENTERLINE OF BARBARA STREET. AT A POINT OFFSET FIFTY FEET NORTHERLY OF THE CENTERLINE OF COE AVENUE AND THE SAME POINT BEING OFFSET 40.00 FEET WESTERLY OF THE PROJECTION OF THE BARBARA STREET CENTERLINE WE ESTABLISHED THE CORNER TO BLOCK 18. THE LINES LOTS 10, 11, AND 12 WERE SET PARALLEL WITH THESE TWO CENTERLINES AT RECORD DISTANCES PER THE TOWNSHIP PLAT. BASIS OF BEARING WAS THE NORTH-SOUTH CENTERLINE OF SECTION 32 FROM EDWARD'S MAP OF SURVEY 95-60-B. THE EQUIPMENT USED TO PREFORM THE WORK WAS A LEITZ T1610 WITH DISTANCE INSTRUMENT AND A SOKKIA SDR 33 DATA COLLECTOR.

REGISTERED
PROFESSIONAL
LAND SURVEYOR

H.M.
OREGON
JAN. 21, 1992
HARMON E. McLENDON
2537
RENEWS 12/31/98

RECEIVED BY
Umatilla County Surveyor
Date 4-98
Rec'd By KR
No. 98-52-B

MAP OF SURVEY LOTS 10-12, TOWN OF STANFIELD, SW 1/4 SEC. 32, T4N, R29E, W.M. CITY OF STANFIELD, UMATILLA COUNTY, OR.		
CITY OF STANFIELD		
SCALE: 1" = 20'		SHEET 1/1
DATE: 12 MAR 98		
JOB NO. 338-42		