

T1S, R34E, SECTION 2
WILLAMETTE MERIDIAN
UMATILLA COUNTY, OREGON

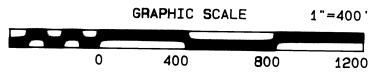
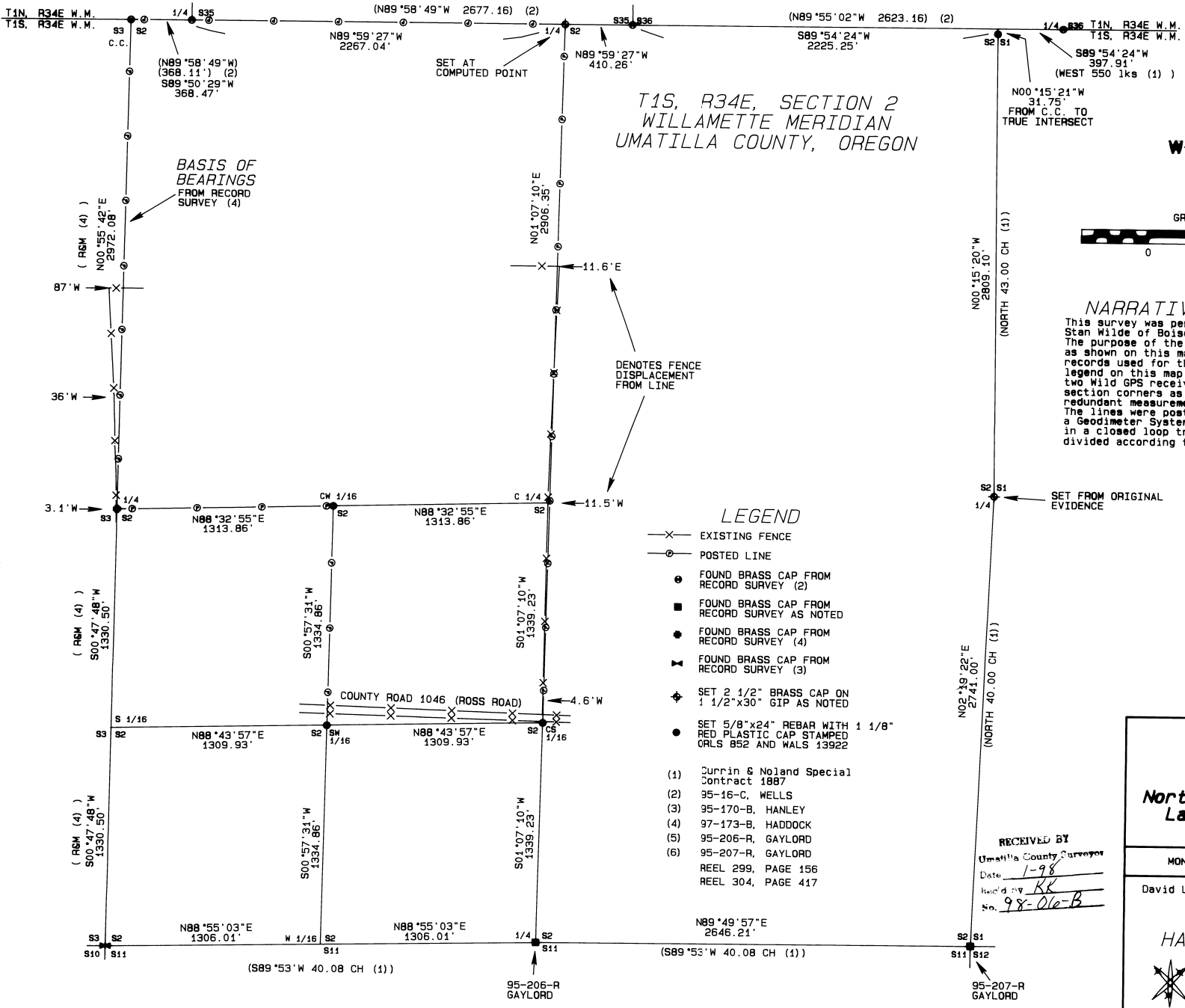

NARRATIVE OF SURVEY

This survey was performed at the request of Mr. Stan Wilde of Boise Cascade Timber Corporation. The purpose of this survey was to post those lines as shown on this map. Deed records and survey records used for this survey are as listed in the legend on this map. Control was established using two Wild GPS receivers to measure to the existing section corners as shown on this map. At least one redundant measurement was made to each point. The lines were posted and monuments set using a Goodmeter System 600 electronic total station in a closed loop traverse. The section was subdivided according to the 1973 BLM manual.

LEGEND

- X— EXISTING FENCE
- POSTED LINE
- FOUND BRASS CAP FROM RECORD SURVEY (2)
- FOUND BRASS CAP FROM RECORD SURVEY AS NOTED
- FOUND BRASS CAP FROM RECORD SURVEY (4)
- ▲ FOUND BRASS CAP FROM RECORD SURVEY (3)
- ◆ SET 2 1/2" BRASS CAP ON 1 1/2"x30" GIP AS NOTED
- SET 5/8"x24" REBAR WITH 1 1/8" RED PLASTIC CAP STAMPED ORLS 852 AND WALS 13922

- (1) Currin & Noland Special Contract 1887
 - (2) 95-16-C, WELLS
 - (3) 95-170-B, HANLEY
 - (4) 97-173-B, HADDOCK
 - (5) 95-206-R, GAYLORD
 - (6) 95-207-R, GAYLORD
- REEL 299, PAGE 156
REEL 304, PAGE 417

REGISTERED
PROFESSIONAL
LAND SURVEYOR

David L. Haddock

OREGON
JULY 12, 1988
DAVID L. HADDOCK

RENEWS 6-30-99

SURVEY FOR

Mr. Stan Wilde
BOISE CASCADE
Northeast Oregon Region
Lagrande, Or. 97850

MONUMENTS SET: DECEMBER 1997

David L. Haddock, Surveyor and Engineer
P.O. Box 1574
Pendleton, Oregon 97801
(541) 276-2174

HADDOCK SURVEYING
GPS
AND
TOTAL STATION

RECEIVED BY
Umatilla County Surveyor
Date: 1-98
Issued by: RR
No. 98-06-B