

T. 1 S., R. 34 E.
North Quarter Corner, Section 3,
UMATILLA COUNTY
OREGON

NARRATIVE:

This survey was performed at the request of Mr. Stan Wilde of the Boise Cascade Corporation, La Grande, Oregon.

The purpose of the survey was to monument the north quarter corner of Section 3, Township 1 North, Range 34 East, of the Willamette Meridian in Umatilla County, Oregon.

The brass caps from survey 95-15-C were found in good condition unless otherwise noted. The position for the north quarter corner of Section 3 was computed on the surveyed line between the south quarter corner and the southeast corner of Section 34, in Township 1 North, Range 34 East. The easting of the north quarter corner was set at a point half the easting between the closing corner monuments at the northeast and northwest corners of Section 3.

The survey was performed with a Leica GPS System 200 and a Geodimeter System 600.

BASIS OF BEARING

The bearings for this survey were based on survey 97-173-B.

RECORD SURVEYS:

- (1) Currin and Nolan 1887
- (2) Wells 95-16-C

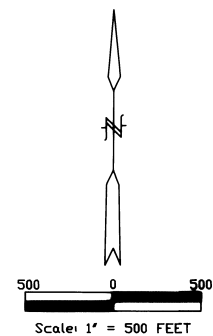

LEGEND:

- Found 2 7/8" brass cap on on 1.25" DD GIP. (2)
- ⊗ Computed point
- Set 2 7/8" brass cap on 30" x 1.25" DD GIP.

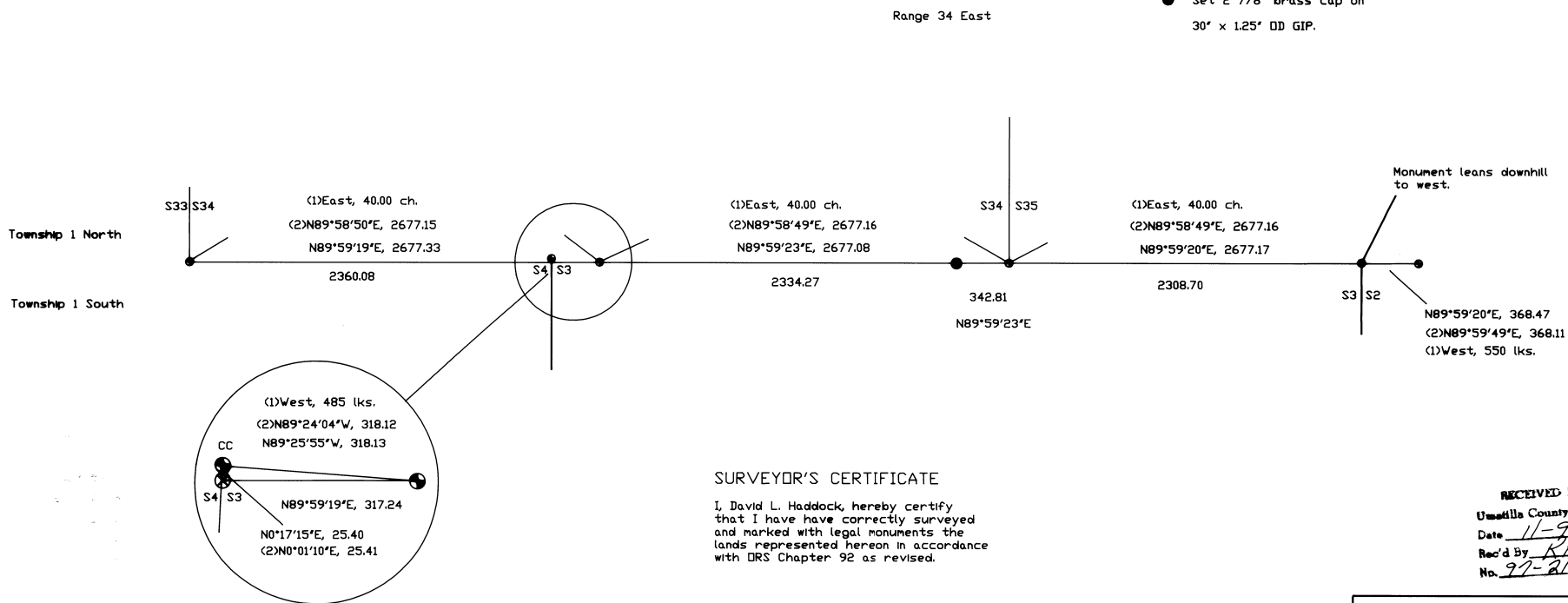

SURVEYOR'S CERTIFICATE

I, David L. Haddock, hereby certify that I have have correctly surveyed and marked with legal monuments the lands represented hereon in accordance with DRS Chapter 92 as revised.

RECEIVED BY
Umatilla County Surveyor
Date 11-99
Rec'd By RR
No. 97-217-B

MONUMENTS SET: November 5, 1997

REGISTERED
PROFESSIONAL
LAND SURVEYOR

David L. Haddock

OREGON
JULY 12, 1968
DAVID L. HADDOCK
RENEVS 6-30-99

David L Haddock, Surveyor and Engineer
P.O. Box 1574 (541) 276-2174
Pendleton, OR, 97801

HADDOCK SURVEYING



SURVEY FOR:

Mr. Stan Wilde
BOISE CASCADE
Northeast Oregon Region
La Grande, OR 97850