

NARRATIVE:

The purpose of this survey is to prepare for some Partition Plats for Ross Hunter & (Teresa Griffin) Ralph Parrish.
I subdivided the Northeast Quarter of Section 32 using My 1994-1 Monumentation Survey.

REGISTERED PROFESSIONAL LAND SURVEYOR
H. Dennis Edwards
OREGON JULY 10, 1974
G. DENNIS EDWARDS
9.8.1
RENEWS 12/31/97

LEGEND:

- Set 3/8" x 30" rebar with plastic cap #951.
- ⊙ Set RR. Spike, stamped 951.
- Found Section Monument as noted.

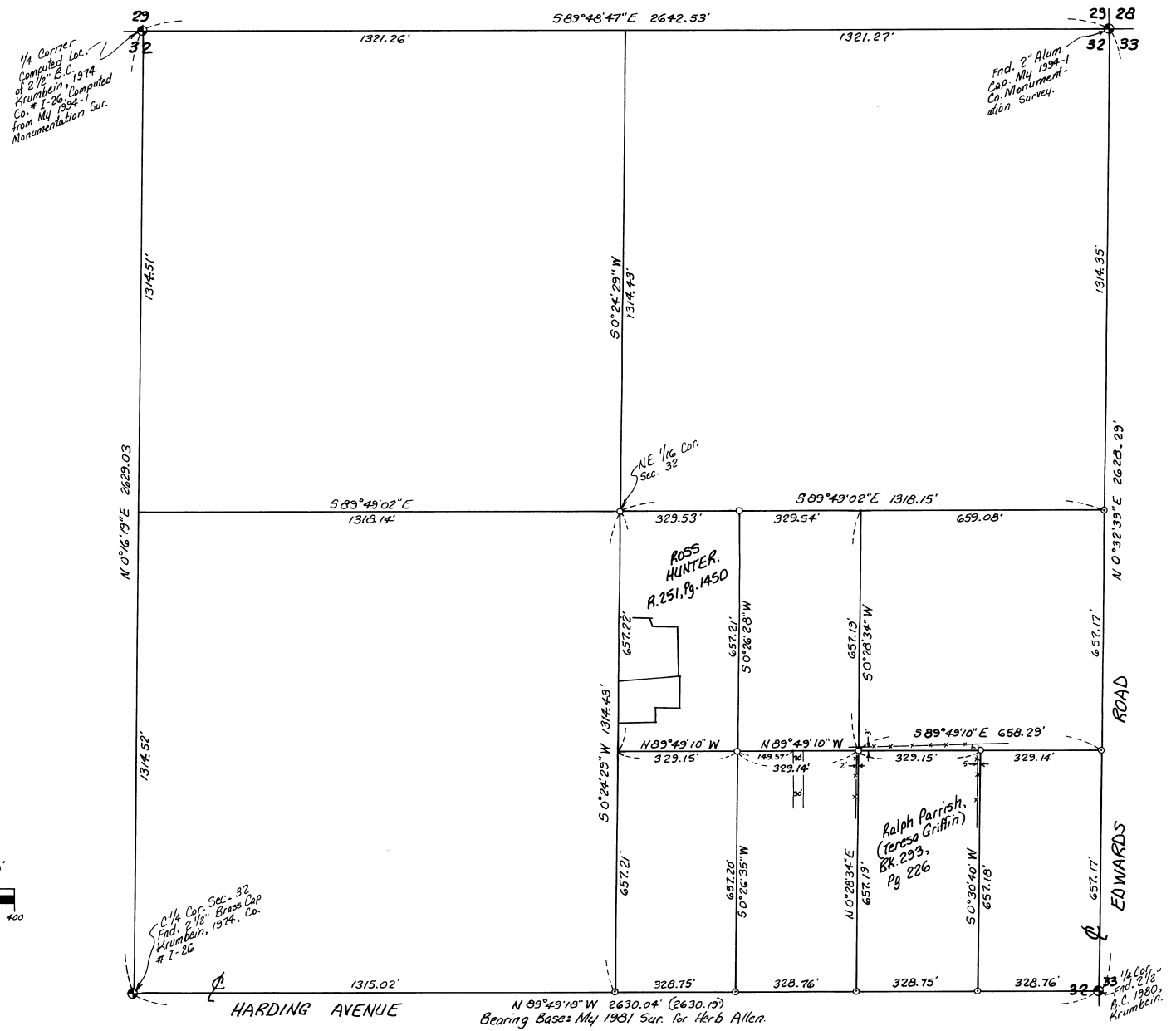
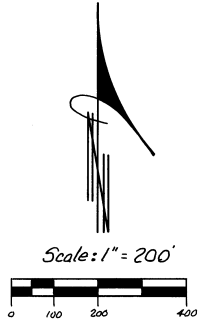

RECEIVED BY
Umatilla County Surveyor
Date 11-97
Received by KA
No. 97-202-B

Survey for ROSS HUNTER & TERESA GRIFFIN
in NE 1/4 Section 32, T4N, R29E, W. M.,
Umatilla County, Oregon
9/24/97 Job #59708185-A
Edwards Surveying P.O. Box 763
541-567-3336 Hermiston, Oregon 97838