

- Found Section Corner as Noted
  - Found Quarter Section Corner as Noted
  - Set 5/8"x24" Rebar w/ Plastic Cap "OR 2166LS"
  - Found Monument as Noted
- [ Record per Reference Doc # ]

REGISTERED  
PROFESSIONAL  
LAND SURVEYOR

*Dwight M. Bartleson*

OREGON  
JULY 24, 1988  
DWIGHT M. BARTLESON  
02166LS  
Renews: Dec. 31, 1997

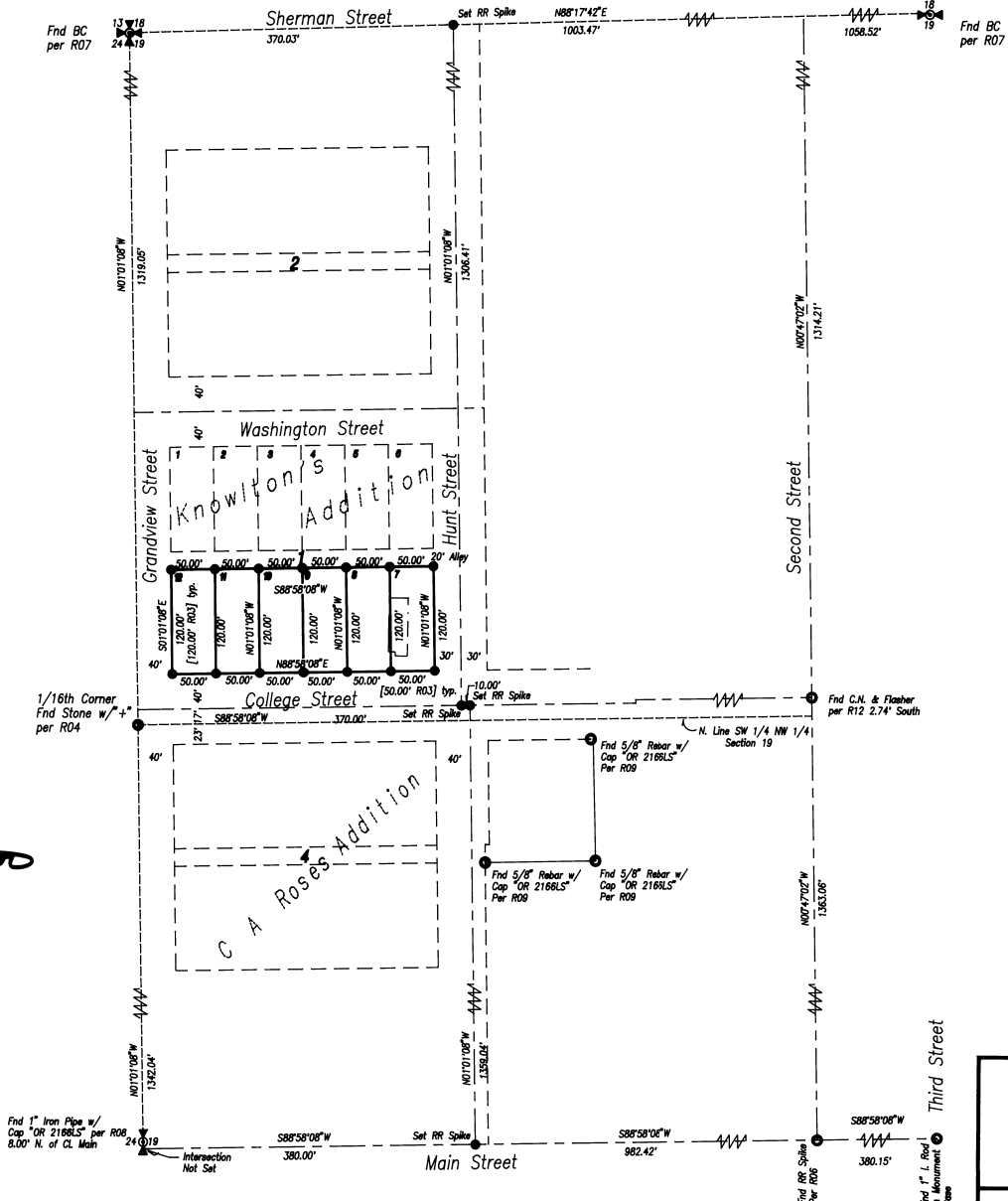

**Description**

Lots 7, 8, 9, 10, 11, and 12 of Block 1 of Knowlton's Addition to the Town of Centerville (Athena) per the Plat recorded in Plat Book 1 at page 118, records of Umatilla County, Oregon.

**Narrative of Survey**

A survey to monument the described parcels, and document any encroachments.

Survey commenced August 14, 1997. Instrument used was a Topcon GTS2-06. Four angles were measured by repetition for the control traverse.

Bearings are Grid, Oregon Coordinate System of 1983, North zone, and based on observations from Athena NGS, theta < + 1' 26" 23".

I set the centerline of College Street 17.00 feet North of the 1/16th corner stone monument, and parallel to Main Street as per Map 95-159-B, records of the Umatilla County Surveyor.

- Reference Documents**
- R01 Deed Book "D" at pages 131 & 227 & Plat Book 2 at page 4, Records of Umatilla County - Original Town of Centerville.
  - R02 Plat Book 1 at page 117 - C.A. Roses Addition to the Town of Centerville.
  - R03 Plat Book 1 at page 118 - Knowlton's Addition to the Town of Centerville.
  - R04 Plat Book 12 at page 2 - Plat of Schroeder Heights
  - R05 Map N-70-B, Records of the Umatilla County Surveyor
  - R06 Map 87-21-A, Records of the Umatilla County Surveyor
  - R07 Map 83-76-C, Records of the Umatilla County Surveyor
  - R08 Map 95-159-B, Records of the Umatilla County Surveyor
  - R09 Map 95-188-B, Records of the Umatilla County Surveyor
  - R10 Map 95-200-B, Records of the Umatilla County Surveyor
  - R11 Map 96-104-B, Records of the Umatilla County Surveyor
  - R12 Map P-125-A, Records of the Umatilla County Surveyor

NW4 NW4 Section 19, T.4N., R.35E., W.M. Umatilla County, Oregon

<p>A Record of Survey for <b>Belva Frossé</b> 329 W Lincoln Athena, OR 97813</p>		RECEIVED BY Umatilla County Surveyor
		Date: 10-97 Rec'd by: KK No. 97-184-L
<p><b>Dwight M. Bartleson L.S.</b> 79902 LaMar Gulch Road Athena, Oregon 97813 (541) 566 - 2397</p>		
Drawn By: DMB	Date: Aug 14, 1997	Sheet 1 of 1