

LINE AND CURVE DATA

BEARINGS	CHORD	ARC	RADIUS	TAN
A N61°35'52"E	267.60	---	---	---
B N47°34'40"E	41.06	41.47	84.71	21.16
C N33°33'10"E	62.12	---	---	---
D N44°07'17"E	68.23	68.97	135.63	35.25
E N62°41'24"E	233.77	---	---	---
F N75°44'22"E	101.57	102.45	224.92	52.13
G N88°47'20"E	29.09	---	---	---

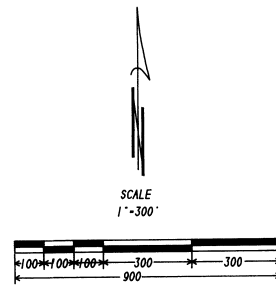
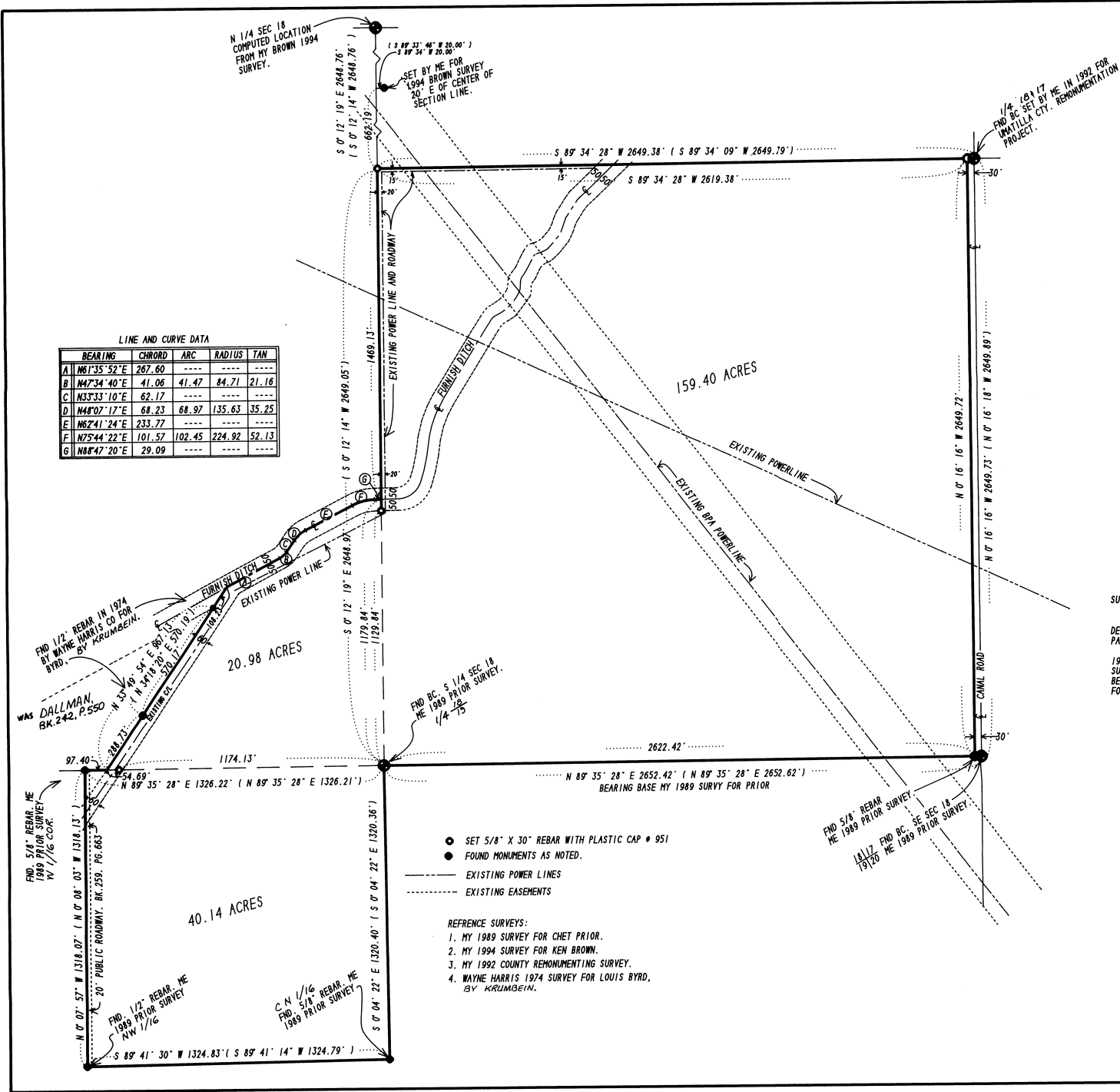

SURVEYOR'S NARRATIVE:

THE PURPOSE OF THIS SURVEY IS TO STAKE THAT TRACT OF LAND DESCRIBED IN A DEED TO GLENN CHOWNING RECORDED ON REEL 218, PAGE 1251, UMATILLA COUNTY DEED RECORDS, FOR A PENDING SALE. I STAKED THAT PORTION OF SAID TRACT WHICH LIES IN SECTION 19 IN A 1989 SURVEY FOR CHET PRIOR (CO SUR. # 89-137-B); I SUBDIVIDED SECTION 18 IN A 1994 SURVEY FOR KEN BROWN. THE BEARINGS OF THE BROWN AND THIS ONE ARE BASED ON MY 1989 SURVEY FOR PRIOR.

REGISTERED PROFESSIONAL LAND SURVEYOR
G. Dennis Edwards
 OREGON
 JULY 16, 1971
 G. DENNIS EDWARDS
 951
 RENEWS 12/31/97

RECEIVED BY
 Umatilla County Surveyors
 Date 9-97
 Rec'd by AS
 No. 97-168-B

SURVEY FOR:
GLENN CHOWNING
 IN THE SE 1/4 SECTION 18 AND THE NW 1/4 SECTION 19 T. 4 N. R. 29 E., WM., UMATILLA COUNTY, OREGON.
 EDWARDS SURVEYING JOB NO. S9706144
 P.O. BOX 783 7/3/1997
 HERMISTON, OR. 97838 541-567-3336
 FAX 567-7850

- SET 5/8" X 30" REBAR WITH PLASTIC CAP # 951
- FOUND MONUMENTS AS NOTED.
- EXISTING POWER LINES
- - - EXISTING EASEMENTS

- REFERENCE SURVEYS:
1. MY 1989 SURVEY FOR CHET PRIOR.
 2. MY 1994 SURVEY FOR KEN BROWN.
 3. MY 1992 COUNTY REMONUMENTING SURVEY.
 4. WAYNE HARRIS 1974 SURVEY FOR LOUIS BYRD, BY KRUMBELN.