

T2N, R32E, NE 1/4, S10, W.M.
 LOTS 4 THROUGH 11
 BLOCKS 50 AND 51
 RESERVATION ADDITION

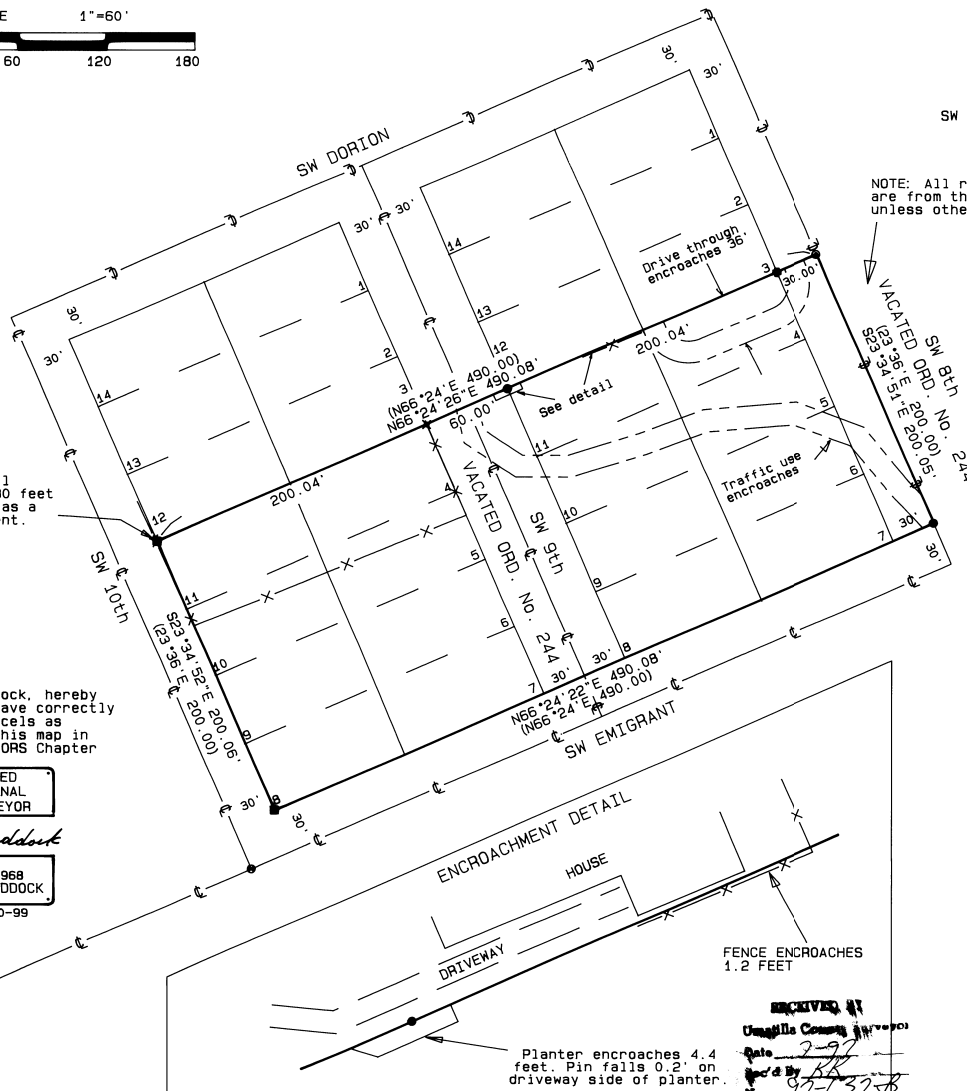
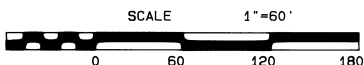
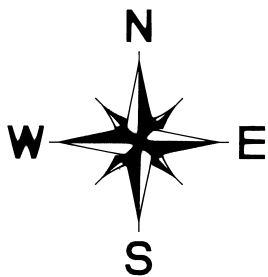

NOTE:
 Set concrete nail
 S66°24'27"W, 0.30 feet
 of corner point as a
 reference monument.

I, David L. Haddock, hereby
 certify that I have correctly
 surveyed the parcels as
 represented on this map in
 accordance with ORS Chapter
 92.

REGISTERED
 PROFESSIONAL
 LAND SURVEYOR

David L. Haddock

OREGON
 JULY 12, 1968
 DAVID L. HADDOCK
 852
 RENEWS 6-30-99

NOTE: All record measurements shown
 are from the Reservation Addition
 unless otherwise stated.

NOTE: Record for all
 lines this direction
 (N66°24'E)

Note: Record for all
 lines this direction
 (S66°24'W)

BASIS OF BEARINGS
 CITY OF PENDLETON GRID

NARRATIVE OF SURVEY

This survey was performed at the request
 of Mr. Al Gosiak of Pendleton Grain
 Growers, INC. The purpose of the survey
 was to identify the northwesterly line
 of Parcel 1 from Deed Reel 205 Page 1428
 of the deed records of Umatilla County,
 Oregon.

Control for this survey is based on the
 found monuments from the Pendleton City
 Grid.
 This survey was performed by a two man
 crew using two Wild System 200 GPS
 receivers and a Geodimeter System 800
 3 second Electronic Total Station.

REFERENCE SURVEYS

- (1) 95-34-B PLS 852
- (2) 96-58-B PLS 852
- (3) Q-1-A PLS 1097
- (4) 89-37-B PLS 1106
- (5) CITY MAP 24-7591
PE 7609
- (6) CITY MAP 24-7742
PE 8835
- (7) RESERVATION ADDITION PLAT

LEGEND

- FOUND CITY BRASS CAP
- FOUND RAIL ROAD SPIKE
- FOUND 5/8" PIN
- FOUND 1/2" PIPE 9" BELOW SURFACE,
PIPE BEARS S89°21'43"W, 0.26 FEET
FROM CORNER POINT. ORIGIN
UNKNOWN.
- FOUND 1/2" REBAR 2" BELOW SURFACE,
REBAR BEARS N82°47'05"W, 0.27 FEET
FROM CORNER POINT. ORIGIN
UNKNOWN.
- SET 5/8" x 24" REBAR WITH 1 1/8"
RED PLASTIC CAP STAMPED
ORLS 852 AND WALS 13922
- ✕ SET PK NAIL IN CONCRETE
- SET CONCRETE NAIL IN SIDEWALK

SURVEY DATE: JULY 5, 1997

SURVEY FOR:
 Pendleton Grain Growers, INC.
 % Al Gosiak
 P.O. Box 1248
 Pendleton, OR. 97810

David L. Haddock, Surveyor and Engineer
 P.O. Box 1574 (541) 276-2174
 Pendleton, OR. 97801

HADDOCK SURVEYING

GPS
 ELECTRONIC TOTAL STATION

RECEIVED AT
 Umatilla County Surveyor
 Date 7-9-97
 Paid by [Signature]
 No. 97-132-B