

CERTIFICATE OF SURVEY NO. _____

N.W. ¼, S.W. ¼, SEC. 7, T.5 N., R.36 E., W.M.
UMATILLA COUNTY, OREGON

LINE	LENGTH	BEARING
L1	67.96	N85°19'35"E
L2	174.76	N67°28'30"E
L3	435.10	N78°26'29"E
L4	66.76	N50°19'31"E
L5	42.80	N00°00'00"W
L6	87.55	N58°30'25"W
L7	268.01	N47°37'45"W
L8	162.77	N59°45'14"W
L9	43.36	N11°41'39"W
L10	57.46	N46°59'12"E
L11	200.28	S74°25'55"W
L12	136.45	N79°40'36"E
L13	244.13	N72°44'06"E
L14	446.44	N00°16'03"E
L15	168.14	S78°57'45"E
L16	70.00	N87°15'54"E
L17	69.97	S02°41'13"E
L18	69.96	S87°16'04"W
L19	69.97	N02°42'48"W

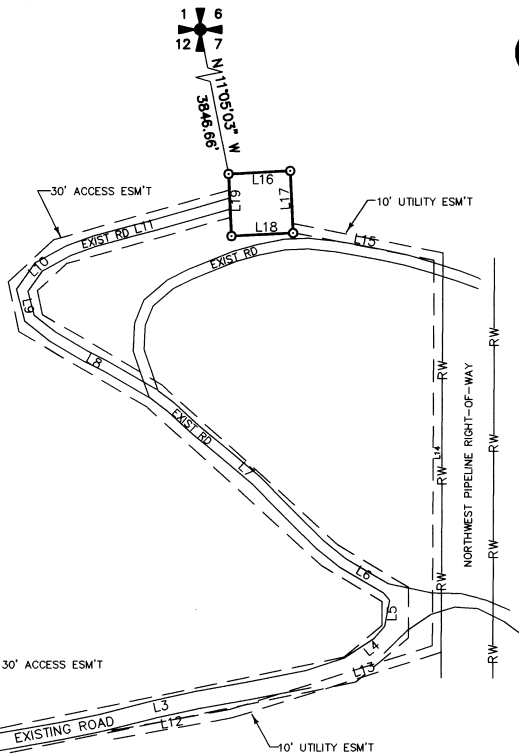

SURVEYOR'S NARRATIVE

THE PURPOSE OF THIS SURVEY IS TO CREATE A NON-RESIDENTIAL SITE FOR THE LOCATION OF A TELECOMMUNICATIONS TOWER.

I USED CONVENTIONAL METHODS TO SURVEY THE SITE WITH THE TRIMBLE 4000 RTK GPS SYSTEM, I WAS ABLE TO LOCATE BOTH THE NORTHWEST AND THE SOUTHWEST CORNERS OF SECTION 7 AND USED THOSE TIES TO LOCATE AND DESCRIBE THE SUBJECT SITE. NO SEARCH WAS MADE FOR THE WEST QUARTER CORNER OF SECTION 7.

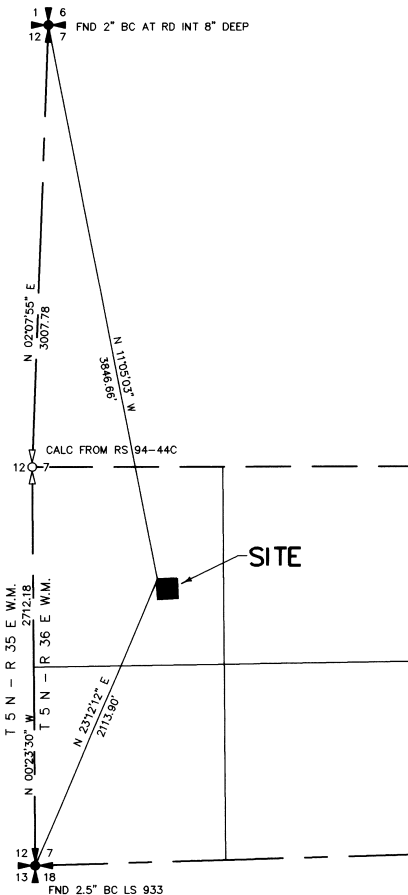

VICINITY MAP
NOT TO SCALE



SCALE 1" = 100'



BASIS OF BEARING
TRUE NORTH BASED ON TRIMBLE 4000 RTK GPS
EQUIPMENT USED
TRIMBLE 4000 RTK GPS

DESCRIPTION

THAT PORTION OF THE NORTHWEST QUARTER OF THE SOUTHWEST QUARTER OF SECTION 7, TOWNSHIP 5 NORTH, RANGE 36 EAST, W.M. UMATILLA COUNTY, OREGON, DESCRIBED AS FOLLOWS:

BEGINNING AT A SET 5/8" REBAR MARKED LS 1111, THAT IS NORTH 23° 12' 12" EAST 2113.90 FEET FROM THE SOUTHWEST CORNER OF SAID SECTION, AND SOUTH 11° 05' 03" EAST 3846.66 FEET FROM THE NORTHWEST CORNER OF SAID SECTION; THENCE NORTH 87° 15' 54" EAST 70.00 FEET TO A SET REBAR; THENCE SOUTH 2° 41' 13" EAST 69.97 FEET TO A SET REBAR; THENCE SOUTH 87° 16' 04" WEST 69.96 FEET TO A SET REBAR; THENCE NORTH 2° 42' 48" WEST 69.97 FEET TO THE SAID POINT OF BEGINNING.

TOGETHER WITH AND SUBJECT TO EASEMENTS, RESERVATIONS, RESTRICTIONS AND COVENANTS OF RECORD AND IN VIEW.

LEGEND

- = SET 5/8" REBAR LS1111
- = FOUND AS INDICATED
- B.O.B. = BASIS OF BEARING
- RW = RIGHT-OF-WAY

7-97
KR
97-126-B

REGISTERED PROFESSIONAL LAND SURVEYOR <i>Robert H. Stratton</i> OREGON JULY 22 1977 ROBERT H. STRATTON 1111 RENEWAL DATE: 06/30/96	SURVEY FOR			INDEX			STRATTON SURVEYING & MAPPING 7525 W. DESCHUTES PL. UNIT 1C KENNEWICK, WA 99336 (509) 735-7364 FAX: (509) 735-6560 survey@3-cities.com
	U.S. CELLULAR			¼ ¼ 7 5 N 36E	2293RS-1.DWG DATE: 07/01/97 DRAWN BY: K.K.		