

T4N R37E SEC36 W.M.  
 UMATILLA COUNTY OREGON  
 NE1/4 NW1/4 SEC 36  
 BOUNDARY ADJUSTMENT

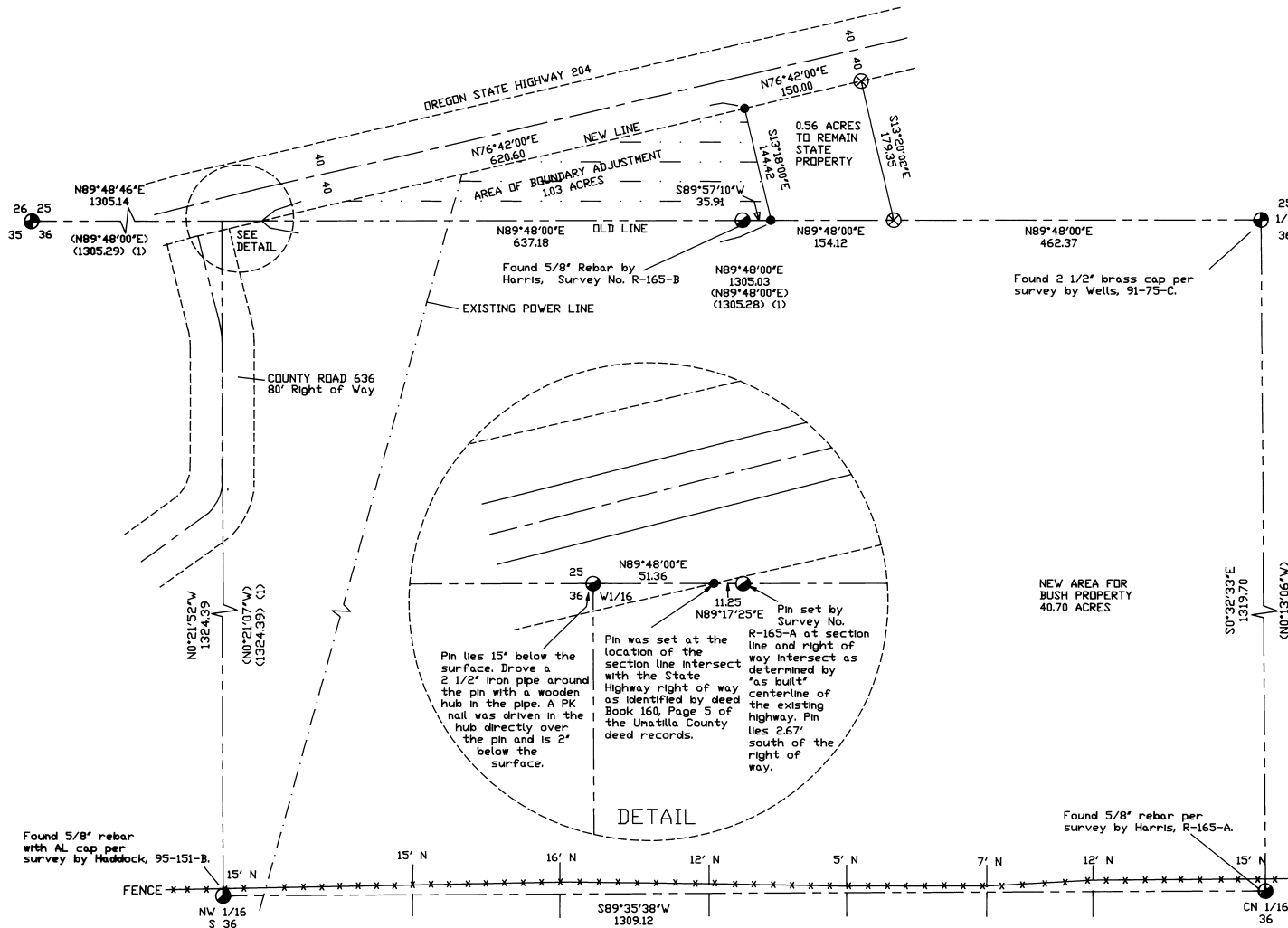
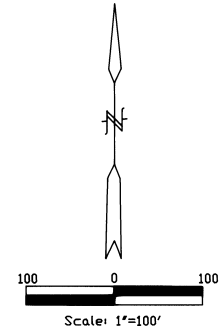

**NARRATIVE OF SURVEY:**  
 This survey was performed at the request of Mr. Tim Bush. The purpose of the survey was to identify the boundary of that parcel of land identified by Deed Book 160, Page 5 of the Deed records of Umatilla County, Oregon and monument that portion of said tract of land to be conveyed to Mr. Bush by the State of Oregon.  
 Deed references used were Deed Book 160, Page 5; Reel 113, Page 293; and Reel 179, Page 168 of the Deed Records of Umatilla County, Oregon. Survey Records used are identified in the LEGEND on this plat.  
 Lines were established using the found monuments as shown on this plat and the meets and bounds legal description of the deed of record.  
 This survey was performed by a two man crew using a Geodimeter System 600, Electronic Total Station with 3 second precision.

REGISTERED  
 PROFESSIONAL  
 LAND SURVEYOR

*David L. Haddock*

OREGON  
 JULY 12, 1968  
 DAVID L. HADDOCK  
 852  
 RENEWS 6-30-97

RECEIVED BY  
 Umatilla County Surveyor  
 Date: 11-96  
 Rec'd By: KK  
 No. 96-174-B

LEGEND

- FOUND BRASS CAP
  - FOUND 5/8" IRON REBAR AS NOTED
  - SET 5/8"x24" IRON REBAR WITH 1 1/8" RED PLASTIC CAP STAMPED DRLS 852 AND WALS 13922
  - ⊗ COMPUTED POINT
- Record Surveys
- (1) Wayne Harris, R-165-A
  - (2) State Of Oregon, 84-106-B
  - (3) William R Wells, 91-75-C
  - (4) David L. Haddock, 95-151-B

**Basis Of Bearing:**  
 The bearings for this survey were determined from survey R-165-A which shows the north line of the Northwest 1/4 of section 36 as being S89°48'00"W.

Surveyors Certificate:

I, David L. Haddock, hereby certify that this map is an accurate representation of a survey performed under my direct supervision during September of 1996.

MONUMENTS SET: September 19, 1996

David L. Haddock, Surveyor and Engineer  
 P.O. Box 1574 (541) 276-2174  
 Pendleton, OR. 97801

HADDOCK SURVEYING

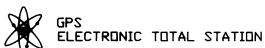

SURVEY FOR:  
 TIMOTHY T. BUSH  
 1402 JADWIN  
 RICHLAND, WA. 99352