

T4N, R29E, W.M.  
 SW 1/4 OF SW 1/4 SECTION 32,  
 TOWN OF STANFIELD  
 (TOWN OF FOSTER)  
 BLOCK 15, LOTS 1 & 2

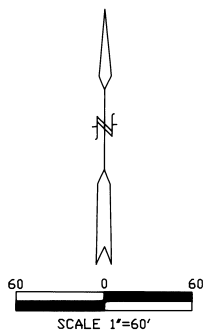

LEGEND:

- FOUND 2 1/2" BRASS CAP
- ⊙ FOUND 3/4" IRON PIPE BY PLS 951
- FOUND 5/8" IRON PIN PER SURVEY R-200-B
- FOUND 1/2" IRON PIN PER SURVEY R-200-B
- SET 5/8" X 24" IRON REBAR WITH 1 1/4" RED PLASTIC CAP STAMPED DRLS 852 AND WALS 13922
- ⊗ COMPUTED POINT

RECORD DEEDS:  
 Book 1, Page 383  
 Book 24 Page 503  
 Book 253 Page 527  
 Reel 270 Page 102

RECORD SURVEYS:  
 Plat of Town of Foster (1)  
 Survey R-200-B, Edwards, PLS 951 (2)

RECORD BEARINGS NOTE:  
 For the Town of Foster (1),  
 record lot sizes are 50' by 100'.  
 record bearings are N48°45'E  
 and N41°15'W,  
 streets are 80 feet wide.

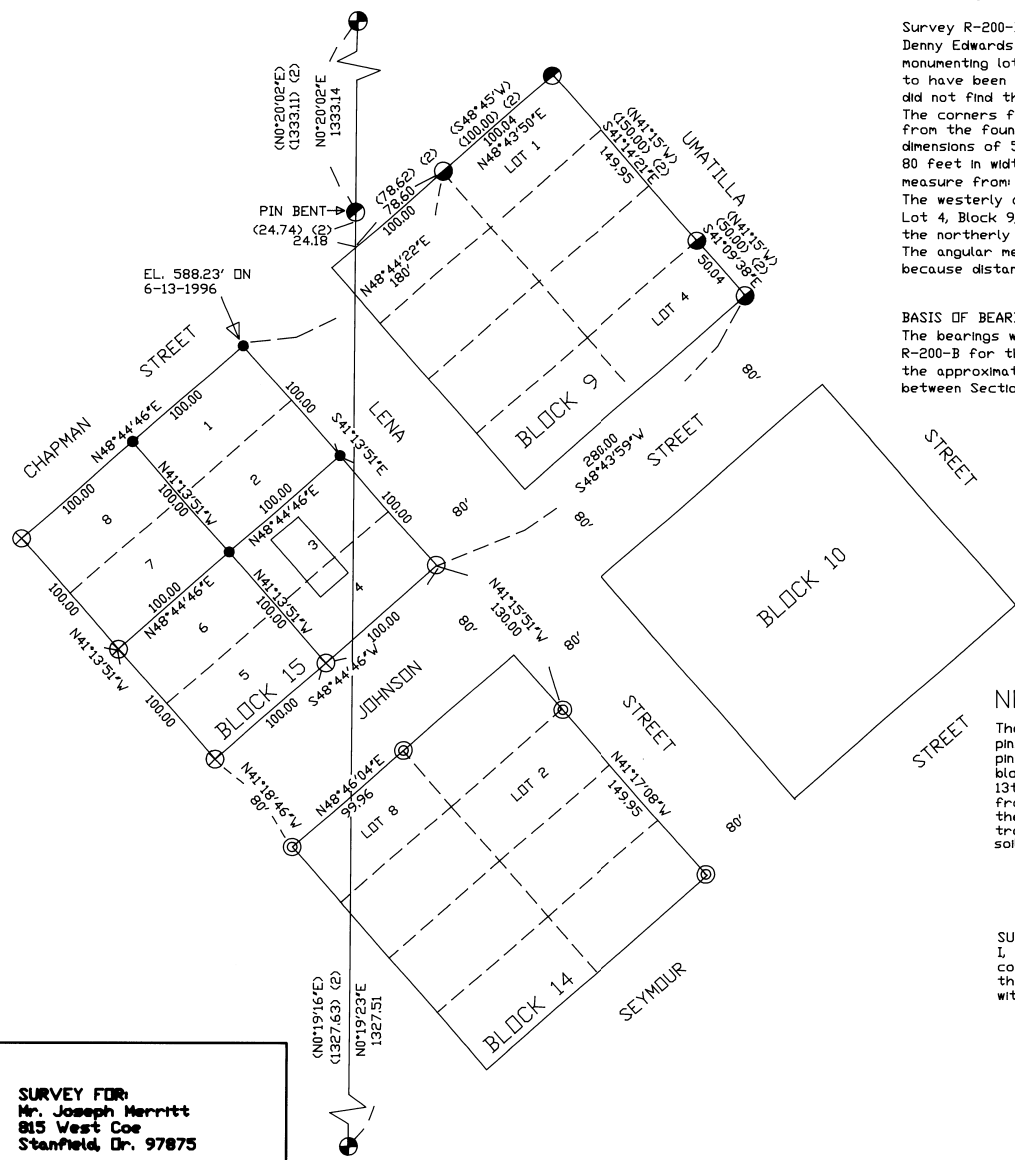

NARRATIVE:

This survey was performed at the request of Mr. Joe Merritt to establish the four corners of Lots 1 and 2, Block 15, in the old Town of Foster in Stanfield, Oregon, and to provide an elevation at the North East corner of Block 15.

The original plat of the town of Foster appears to have had no ties to the existing corner monuments of Section 32. The streets were to have been 80 feet wide and at right angles to each other.

Survey R-200-B records property pins set in Block 9 by Denny Edwards in a previous survey. Some pipes were found monumenting lot corners in Block 14. These were also reported to have been set by Edwards and recorded even though we did not find the filed record.

The corners for Block 15 were computed at record distances from the found monuments. Lots were laid out at record dimensions of 50 by 100 feet. The streets were laid out 80 feet in width. The following monuments were used to measure from:

The westerly corner of Lot 1, Block 9; the easterly corner of Lot 4, Block 9; the westerly corner of Lot 5, Block 14; and the northerly corner of Lot 2 Block 14. The angular measurements were slightly off the record 90° because distances were held over angles.

BASIS OF BEARING

The bearings were based on the bearing given by survey R-200-B for the line between the found 5/8 iron rod at the approximate sixteenth corner and the quarter corner between Sections 31 and 32.

NOTE:

The soil in the area was very sandy and the pins were easy to drive. The Elevation of the pin placed at the North East corner of lot 1, block 15 was 588.23 feet above MSL on the 13th of June, 1996. This elevation was measured from NGS bench mark RBD595 which lay between the main line and the side line of the railroad tracks to the east. Due to the nature of the soil the property pin is an unstable bench mark.

SURVEYORS CERTIFICATE:

I, David L. Haddock, do hereby certify that I have correctly surveyed and marked with legal monuments the parcels as represented hereon in accordance with ORS Chapter 92 as revised.

SURVEY DATE: JUNE 13, 1996

David L. Haddock, Surveyor and Engineer  
 P.O. Box 1574 (541) 276-2174  
 Pendleton, OR. 97801

HADDOCK SURVEYING

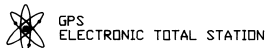

SURVEY FOR:  
 Mr. Joseph Merritt  
 815 West Coe  
 Stanfield, Or. 97875

REGISTERED  
 PROFESSIONAL  
 LAND SURVEYOR

David L. Haddock

OREGON  
 JULY 12, 1968  
 DAVID L. HADDOCK  
 RENEWS 6-30-97

RECEIVED BY

Stanfield County Surveyor  
 9-96  
 DAVID L. HADDOCK  
 No. 96-148-B