

**LEGEND**

- - FOUND 5/8" IRON PIN PER PARTITION PLAT NO. 1991-II.
- ⊙ - REMONUMENTED PUBLIC LAND SURVEY CORNER. REFERENCE: PARTITION PLAT NO. 1991-II.
- ⊕ - SET 5/8" BY 30" IRON PIN WITH 1/2" YELLOW PLASTIC CAP MARKED "ORPLS 1106 WA PLS 17372".

NOTE: MEASURED DIMENSIONS SHOWN ON THIS MAP ARE IDENTICAL WITH THOSE OF PARTITION PLAT NO. 1991-II. SEE PARTITION PLAT NO. 1991-II FOR REFERENCE.

**CURVE DATA**

NO.	DELTA	RADIUS	ARC	TANGENT	CHORD
△ 1	15°33'14"	1462.34'	346.99'	194.72'	518°12'34"E 345.77'
△ 2	24°48'37"	1432.34'	620.26'	315.07'	513°34'52"E 615.42'

NOTE: RECORD COUNTY ROAD DATA IS SHOWN ON CO. ROAD 880 DRAWING FOUND IN COURTHOUSE BASEMENT. THE RECORD DELTA FOR THE CURVE IS 24°48' AND WE OBSERVED A DELTA OF 24°48'37" ON THIS SURVEY, AFTER INTERSECTING TANGENTS, BASED ON THE EXISTING LOCATION OF ROAD PAVEMENT. THE RECORD DEGREE OF CURVATURE OF 4°00' ON CENTERLINE WAS HELD IN CALCULATING CURVE DATA.

**NARRATIVE OF SURVEY**

THIS SURVEY WAS MADE AT THE REQUEST OF GARY RAHN TO LOCATE THE BOUNDARIES OF A 5.00 ACRE TRACT WHICH IS TO BE ATTACHED TO PARCEL 1 OF UMATILLA COUNTY PARTITION PLAT NO. 1991-II.

THE SURVEY WAS MADE WITH A TWO PERSON CREW USING A LIETZ SET 3B ONE SECOND TOTAL STATION. MEASUREMENTS WERE MADE BY A COMBINATION OF RADIAL TIES AND CLOSED TRAVERSES. MONUMENTS WERE ESTABLISHED BY RADIAL METHODS AND VERIFIED BY SEPARATE OBSERVATIONS. SEE PARTITION PLAT NO. 1991-II FOR REFERENCE.

**NOTE:**

THE PERIMETER OF PARCEL 2, PARTITION PLAT NO. 1991-II, WAS NOT SURVEYED. BEARINGS AND DISTANCES SHOWN WERE OBSERVED BETWEEN VISIBLE LINES OF OCCUPATION AND DO NOT NECESSARILY REPRESENT PROPERTY LINES OR CORNERS.

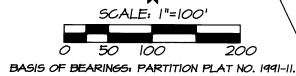
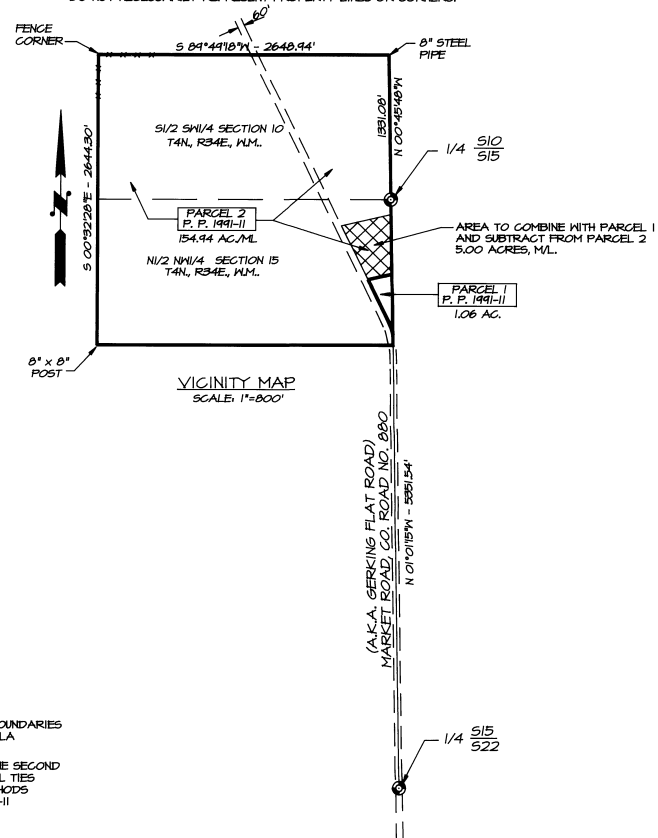

RECEIVED BY  
 Umatilla County Surveyor  
 7-96  
 KK  
 96-114-B

WRAH5AC

REGISTERED  
 PROFESSIONAL  
 LAND SURVEYOR

*Will. R. Wells*

OREGON  
 JULY 22, 1977  
 WILLIAM R. WELLS  
 1108  
 RENEWS 6/30/98

WILLIAM R. WELLS, PLS  
 357 N.E. HWY. 11  
 P.O. BOX 1696  
 PENDLETON, ORE. 97801  
 PHONE: (503) 276-6362

DATE: 7/1/96 DR BY: WRW  
 CK BY: WRW NO: 46-391

PROJECT:  
 RAHN BOUNDARY ADJUSTMENT  
 SURVEY  
 LOCATED IN THE NW1/4 OF  
 15 T4N, R34E, W1M,  
 UMATILLA COUNTY, OREGON