

NARRATIVE:

The purpose of this survey is to stake the corners of two tax lots (the SE 1/4 of Block 42 and the E 1/2 of Block 41 of "COE'S FIRST ADDITION" to the City of Stanfield) to show the buyers of said property where the property lines are for possible future construction.

Kyle surveyed the NW 1/4 of Block 42 in a 1960 survey for Otis. I found and used his two North monuments but the ones on the South were 1.5 feet and 2.5 feet too far South so I did not use them. Kyle's North corners lie about 0.4 feet too far South according to other monuments that I tied but I used them anyway.

This survey confirms that the South 1/4 corner of Section 32 that I set in my 1995 County survey 4.17 feet South of the pre-1974 Brass Cap is in the correct location for Northings.

REGISTERED
PROFESSIONAL
LAND SURVEYOR

G. Dennis Edwards

09-1909
JULY 10, 1971
G. DENNIS EDWARDS
S.S.
RENEWS 12/31/97

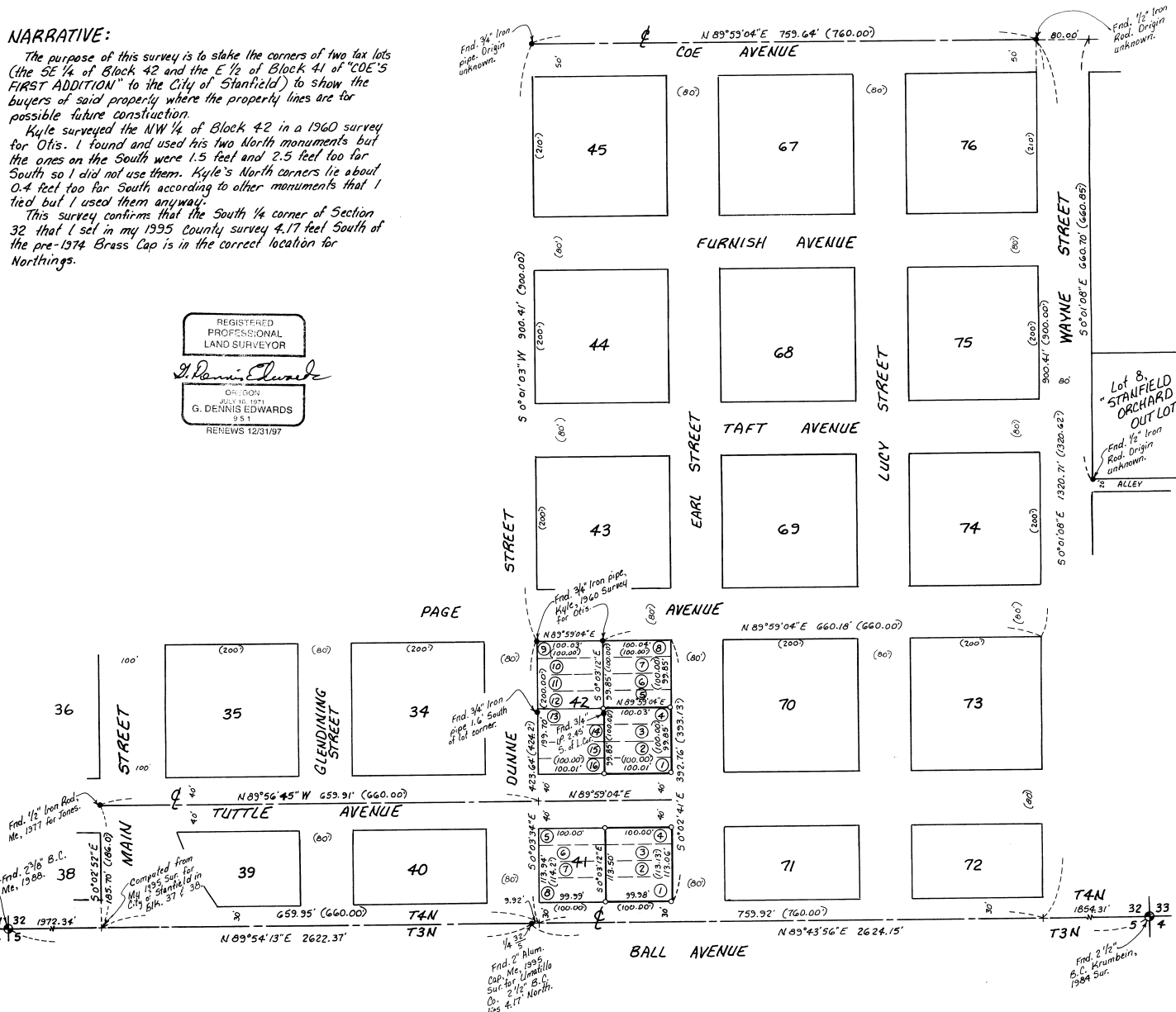

LEGEND:

- Found monuments, as noted.
- Set 5/8" x 30" rebar with plastic cap #951.
- (000) of Record, Plat of "COE'S FIRST ADDITION" to the City of Stanfield, 1909 by Spaulding.

Survey for the CITY OF STANFIELD
in Blocks 41 & 42, "COE'S FIRST ADDITION" to
the City of Stanfield
in SE 1/4 Section 32, T4N, R29E, W. M.,
Umatilla County, Oregon
3/1/96 Job #5951175-A
Edwards Surveying P.O. Box 763
541-567-3336 Hermiston, Oregon 97838

RECORDED BY
3-96
KX
76-576