

LEGEND

- FOUND 2 1/2" GLO BRASS CAP
 - ⊙ FOUND 2" AL CAP ON 5/8" REBAR STAMPED PLS 933
 - ⊗ FOUND 2 1/2" AL CAP ON 30" AL PIPE STAMPED AS NOTED
 - FOUND 5/8"x24" REBAR WITH 2" AL CAP STAMPED DR LS 852 AND WALS 13922
 - ⊗ SET 5/8"x24" REBAR WITH 2" AL CAP STAMPED DR LS 852 AND WALS 13922
- (S89°54'30"E) RECORD BEARING
 (1530.00) RECORD DISTANCE
 S89°58'13"E SURVEYED BEARING
 1320.00 SURVEYED DISTANCE

T4N, R38E, SEC30, W.M.
 UMATILLA COUNTY, OREGON

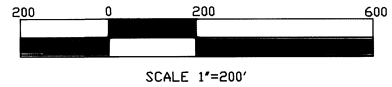

NARRATIVE:

This survey was performed at the request of Mr. Gary Goodwin. Coordinates for the area were determined from measurements from the TRI station McIntyre to the north. Survey adjustments were calculated using the method of least squares. The line on the west side of the Goodwin Tract was determined by the turning the record angle from the line between the south 1/4 corner of section 30 and the corner to sections 25, 30, 36, and 31. Three pins stamped PLS 933 and recorded in Umatilla County survey S-155-E were found on line and verify the location of this line.

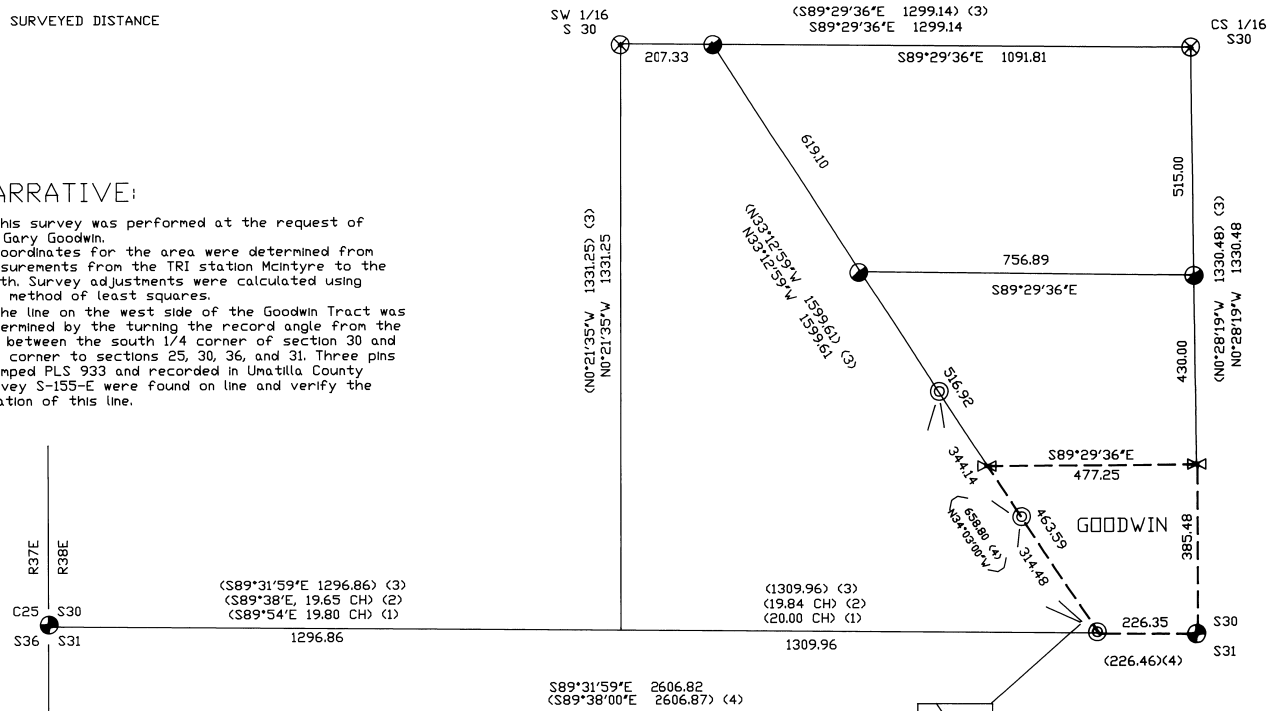

REGISTERED PROFESSIONAL LAND SURVEYOR
 David L. Haddock
 OREGON JULY 12, 1988
 DAVID L. HADDOCK
 822

DAVID L. HADDOCK, Surveyor and Engineer
 P.O. Box 1574 (503) 276-2174
 Pendleton, OR. 97801
 David L. Haddock
 I hereby certify that this map is an accurate representation of a survey made under my direct supervision during June of 1995.

GOODWIN SURVEY
 Survey for
 GARY GOODWIN
 906 Dawson
 College Place, VA. 99324

SURVEY EQUIPMENT
 WILD SYSTEM 200 GPS
 GEDDIMETER SYSTEM 600
 ELECTRONIC TOTAL STATION

RECORD SURVEYS

- (1) GLO 1884
- (2) GLO 1939
- (3) HADDOCK 95-105-B
- (4) KRUMBEIN S-155-B

Basis of Bearings

Bearings were determined by first determining the Oregon State Plane Coordinate (NAD83) for all the corners. Grid bearings and distances were determined from these coordinates. The bearings were rotated 1°40'56" clockwise to give the bearings shown on this plat. The grid distances were multiplied by 1.0002755464 to give the distances shown on this plat.

Umatilla County Survey
 Date 7-25-95
 Rec'd By RK
 No. 95-105-B