

T2N R32E S11 WM
RESERVATION ADDITION
BLOCK 64

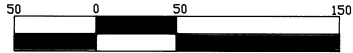

Scale: 1"=50'

NARRATIVE:

This survey was performed at the request of MR. Francisco Ruiz Hernandez. The property lies in block 64 of the Reservation Addition to Pendleton, T.2N,R.32E., Sec. 11, W.M. There was a previous survey of this property under the reference Q-341-AX in the Umatilla County Surveyors office.

Using the above referenced survey we searched the property and found the original pins in the SE and SW corners of the lot. The pins for the north corners of the lot were not found. Setting up on the SE corner of the lot we turned the angle indicated on the survey plat and measured the record distance and found an 'X' marked in the concrete curb at the NE corner of the property. We accepted this mark as made to replace the original corner. Having found three corners to the property we measured the angle and distances indicated on this plat and reestablished the location of the NW corner of the lot.

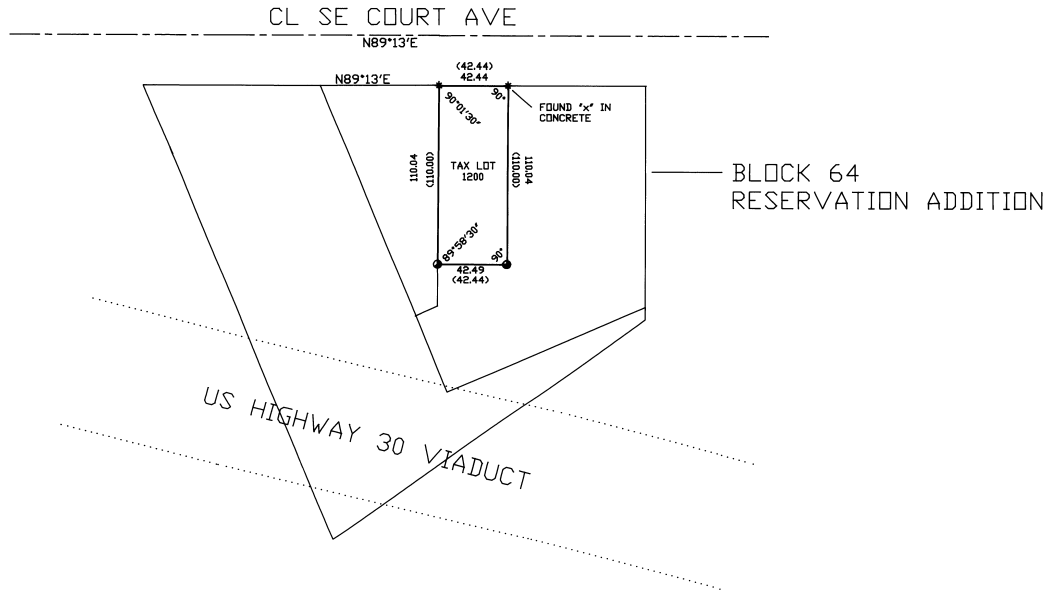

REGISTERED
PROFESSIONAL
LAND SURVEYOR
David L. Haddock
OREGON
JULY 12, 1988
DAVID L. HADDOCK
452

DAVID L. HADDOCK, SURVEYOR AND ENGINEER
P.O. Box 1574 (503) 276-2174
Pendleton, OR. 97801

I hereby certify that this map is an accurate representation of a survey made under my direct supervision during March of 1995.

Hernandez Survey

Survey for:
Francisco Ruiz Hernandez
1218 SE Court Ave.
Pendleton, OR. 97801
(503) 278-2026

Survey Equipment

Wild System 200 GPS
Wild T2E Theodolite
Wild DI1000 Distomat

RECEIVED BY

Umatilla County Surveyors
Date: 4-95
Rec'd by: JK
No. 95-628

LEGEND

N89°13'E
(110.00)
90°
42.44
●
★

RECORD BEARING
RECORD DISTANCE
OBSERVED ANGLE
OBSERVED DISTANCE
HIGHWAY RIGHT OF WAY
STREET CENTER LINE
FOUND 1/2" IRON PIN
SET PK NAIL WITH 1 1/2"
BRASS DISK STAMPED
DRLS852 AND WALSI3922