

Found Brass Cap

T 4N S32 S33
T 3N S5 S4

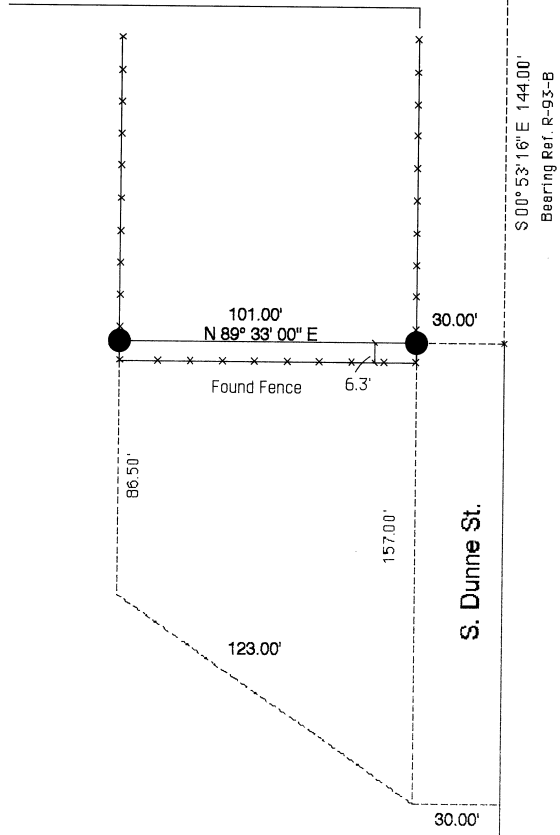



NARRATIVE:

The purpose of this Survey was to establish the Deeded North Property Line of the following Property Description:

Beginning at a Point 30.00 Ft. West and 144 Ft. South of the Northeast Corner of the Northwest 1/4 of Section 5; Thence West parallel with center line of Ball Avenue, 101.00 Ft.; Thence South parallel with the North-South Centerline of Section 5, 87 Ft. M/L to an intersection with the North & East R/W line of the Old Oregon Trail Hwy.; Thence running Southeasterly along said R/W line a distance of 123.00 Ft. M/L to a point 30.00 Ft. West of the North-South Centerline of said Section 5; Thence running North parallel with North-South Centerline of said Section 5 a distance of 157.00 Ft. M/L to the Point of Beginning; all being in Township 3 North, Range 29 East of the Willamette Meridian, County of Umatilla, State of Oregon.

Using the Basis of Bearing of the North Section Line of Section 5 as established by Buisman in County Survey R-93-B 1979, I laid out & set the Northeast & Northwest corners of the deed and the property line between the previous described parcel and the property to the North. I found an existing fence as shown on this plat.



-  Monument Found as Noted
-  Set 5/8" x 30" Iron Pin w/ Plastic Cap, L.S. #2431

Survey for Marlin Fisher
Township 3 North, Range 29 East, W.M.,
Section 5, NE 1/4 of NW 1/4, Tax Lot 100

SCALE 1" = 30 Ft.
DECEMBER, 1993

REGISTERED PROFESSIONAL LAND SURVEYOR
Ronald V. McKinnis
OREGON
RONALD V. MCKINNIS
2431
12-31-94

ENGINEERING - SURVEYING - WATER RIGHTS
R V MCKINNIS ENGINEERING
Rt 1 Box 1122 Hermiston, Oregon 97838
503-567-2017

1-24
1-28
1-31-94