

Moument Lost During I-82 Construction

Found Brass Cap
L.S.#933

NARRATIVE: The purpose of this survey was to establish the adjusted boundary between the John & Ida Day and the Bill & Renee Brewer properties. The basis of the survey is the fence line on the South Boundary of the Day property (the only apparent line, in the deed, given with a Bearing). This fence line was tied to the local monuments and the East side of the Day property was adjusted to match the Deed call for the West end of the property and straighten the boundary line between the two properties.

The existing deed for the Day property is as follows:
Beginning at the Southeast Corner of the Northwest Quarter of the Southeast Quarter of Section 5; Thence North 89° 50' West along the South Line of the Northwest Quarter of the Southeast Quarter of said Section 5 a distance of 1326.1 feet to the Southwest Corner of the Northwest Quarter of the Southeast Quarter of said Section 5; Thence North along the West Line of the Northwest Quarter of the Southeast Quarter of said Section 5 a distance of 635 feet; Thence South 79° 30' East a distance of 488 feet; Thence South 87° 00' East a distance of 847.3 feet to the East line of the Northwest Quarter of the Southeast Quarter of said Section 5; Thence South 0° 05' East along said East line a distance of 505.8 feet to the point of beginning.

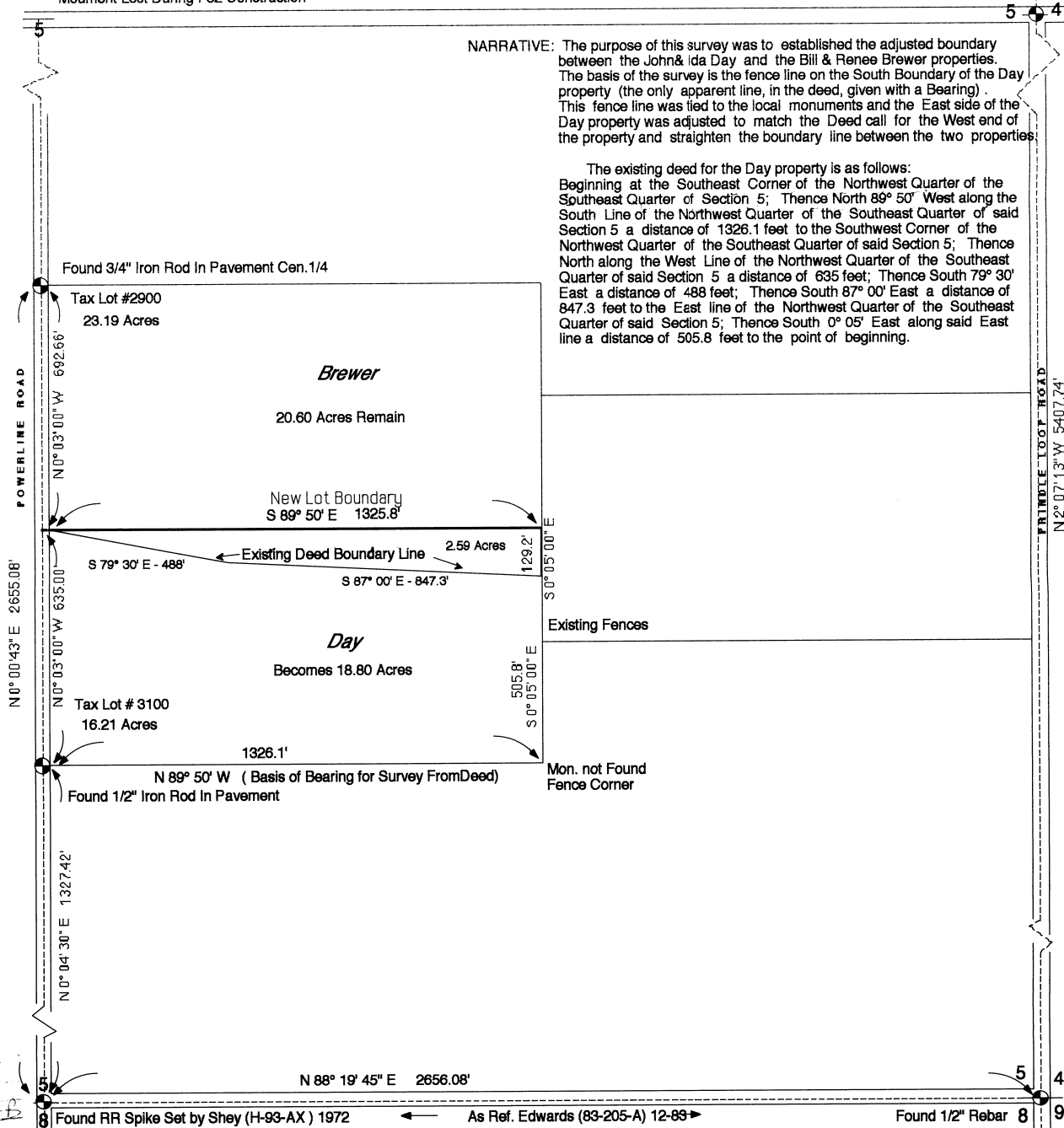

Tax Lot Line Adjustment Survey for:
**John & Ida Day and
Bill & Renee Brewer**
Township 4 North, Range 28 East, W.M. Sec. 5
APRIL, 1993

- Legend:**
- ⊙ Found Monuments as Noted
 - Section Lines
 - No Monuments were Set as a Result of this Survey

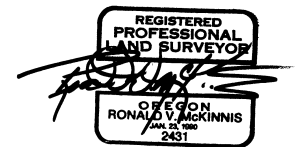

SCALE 1" = 200 FT.

ENGINEERING - SURVEYING - WATER RIGHTS
R V MCKINNIS ENGINEERING
 Rt 1 Box 1122 Hermiston, Oregon 97838
 503-567-2017

RECEIVED BY
 Umatilla County
 Date 4-93
 Rec'd By
 No. 93-23-18

Found RR Spike Set by Shey (H-93-AX) 1972 ← As Ref. Edwards (83-205-A) 12-83 → Found 1/2" Rebar