

TSN
T4N
34
312
S 89° 33' 21" E 2654.95'
PUNKIN CENTER ROAD
F.H.R. SPIKE
Set by Crammer in
1976
Boggett

Loc. of Brass Cap set by
Krumbein in 1980 CO. SUR over
1" I. PIPE is Computed from
my 1976 SUR for Brown et al.
It is paved over & I did not
want to dig hole in pavement

S 89° 37' 07" E 222.44'
(S 89° 39' E 222.38')

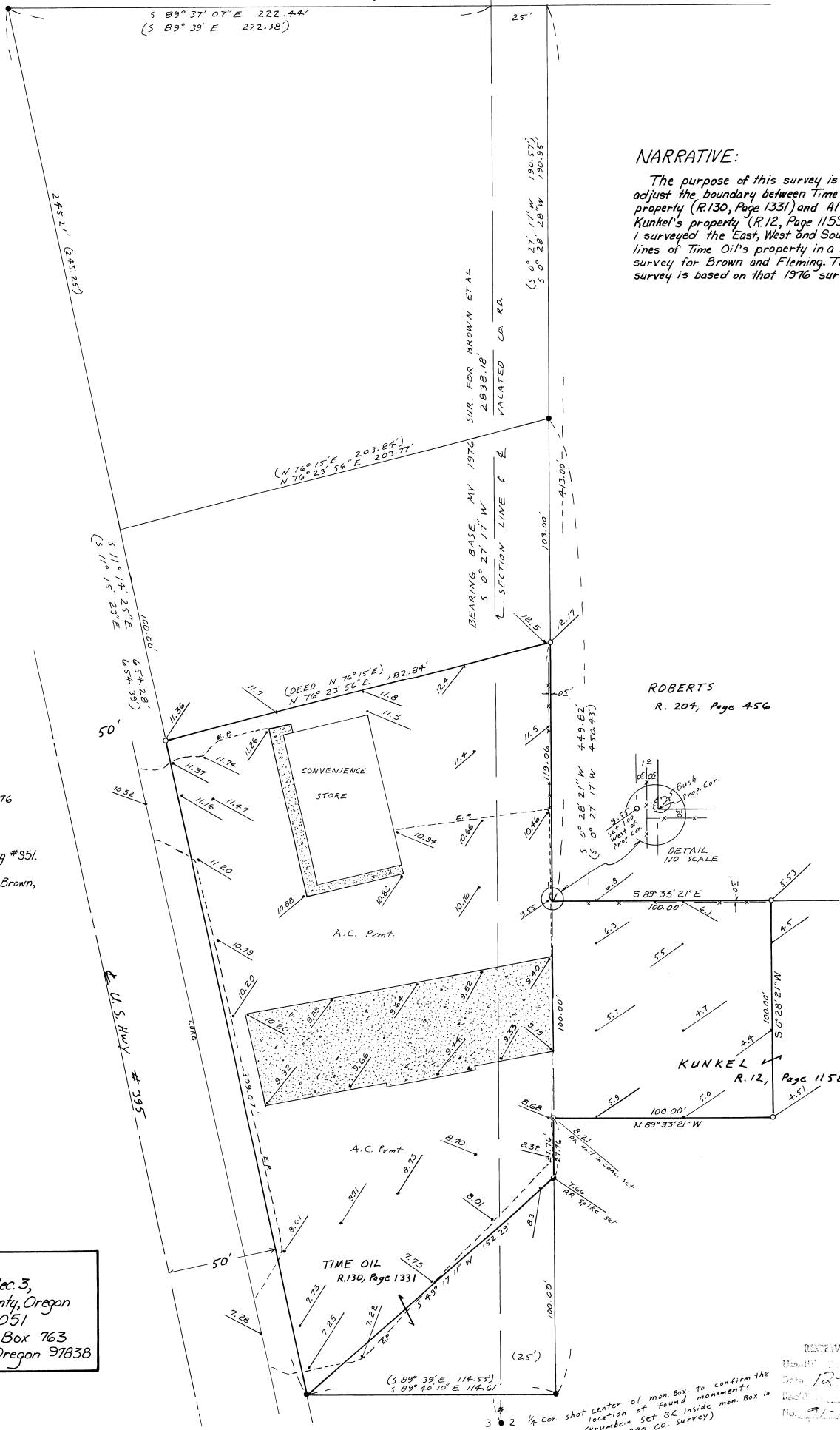

NARRATIVE:
The purpose of this survey is to adjust the boundary between Time Oil's property (R.130, Page 1331) and Al Kunkel's property (R.12, Page 1155). I surveyed the East, West and South lines of Time Oil's property in a 1976 survey for Brown and Fleming. This survey is based on that 1976 survey.

Scale: 1" = 30'

- LEGEND:**
- 1/2" rebar found. Set by Me in 1976 survey for Brown, et al, unless otherwise noted.
 - 5/8" x 30" rebar set with Alum. tag #351.
 - (ooo) of Record my 1976 Survey for Brown, et al.
 - 0.00 spot Elevations, Elevations are assumed.

REGISTERED PROFESSIONAL LAND SURVEYOR
G. Dennis Edwards
OREGON
JULY 16, 1978
G. DENNIS EDWARDS
951

Survey for TIME OIL CO.
In NW 1/4 Sec. 2 & NE 1/4 Sec. 3,
T4N, R28E, W.M., Umatilla County, Oregon
10/15/91 Job # S9110051
Edwards Surveying P.O. Box 763
567-3336 Hermiston, Oregon 97838

RECEIVED BY
Umatilla County
Date 12-91
Revised SK
No. 91-02-B
1/4 cor. shot center of mon. box to confirm the location of found monuments (Krumbein Set BC inside mon. box in 1980 CO. survey)