

NARRATIVE:

The purpose of this survey was to determine property lines and possible encroachments. Bedrings were taken from O.S.H.D. information and monuments found.

DEED REF. B352 P608

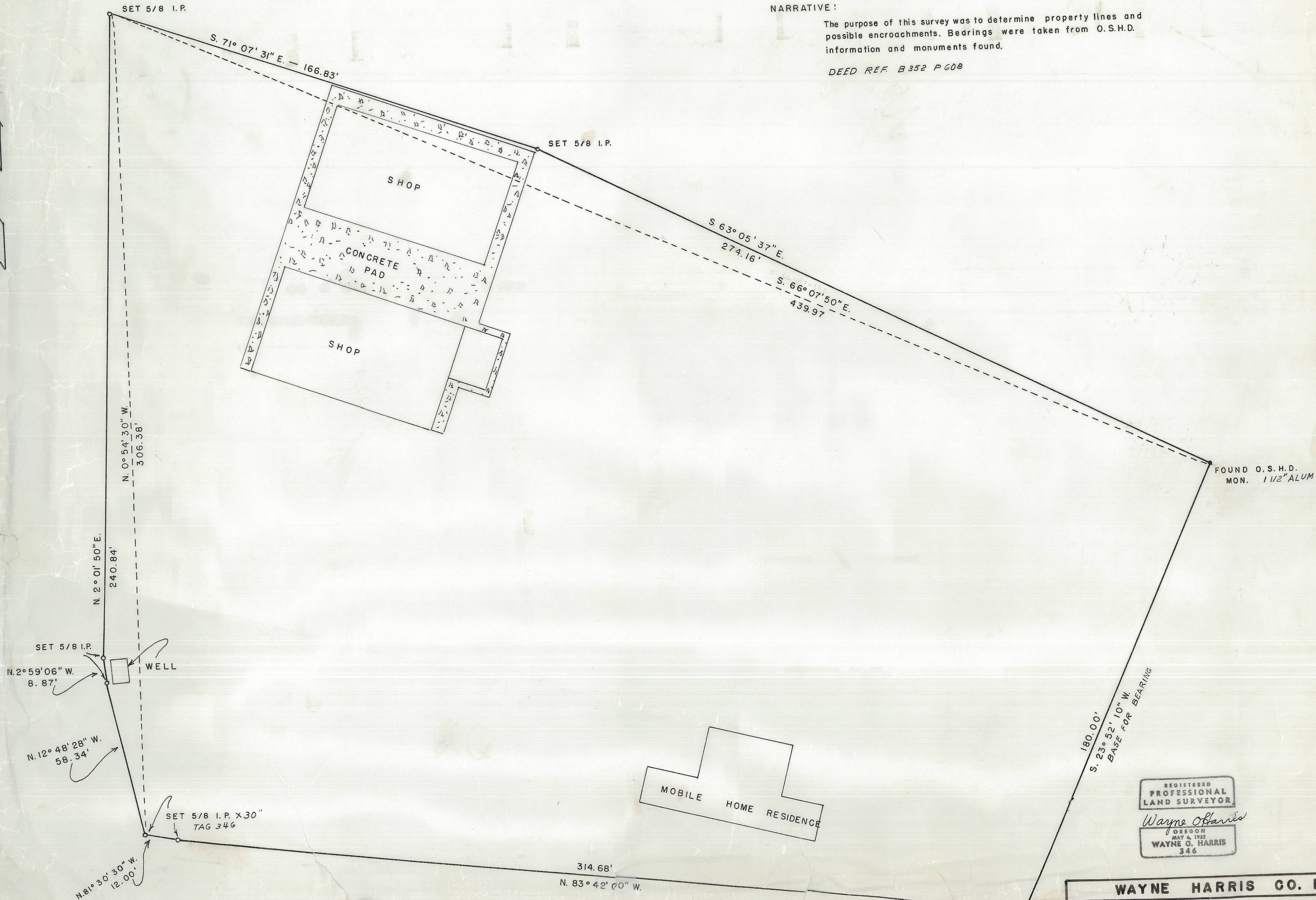

REGISTERED
PROFESSIONAL
LAND SURVEYOR
Wayne O. Harris
OREGON
MAY 6, 1955
WAYNE O. HARRIS
346

WAYNE HARRIS CO. INC.

SURVEY FOR: TANKSLEY TRUCKING CO.
LOCATION: SW1/4, S. 24, T. 3N., R. 30E. W.M., UMA CO.

DATE 6-18-91 FILE _____
SCALE 1"=20' JOB _____
DRAWN BY wok DRAWING NO. _____

FOUND O.S.H.D. MON.
1 1/2" ALUM BY
Unatilla County Surveyor
Date 9-91
Rec'd By KE
No. 91-21-R