

SURVEY FOR  
**THOMAS & MORRIS CONSTRUCTION CO.**  
 BLOCK 2, REES ADDITION TO THE CITY OF PENDLETON  
 S 1/2 SEC. 11, T. 2 N., R. 32 E., W. 1 M.  
 UMATILLA, COUNTY, OREGON

SCALE: 1" = 100'

JUNE 4, 1990

**LEGEND:**

- MONUMENT FOUND AS NOTED
  - MONUMENT SET 3/8" X 30" IRON ROD WITH YELLOW PLASTIC CAP  
 STAMPED: JIM UDELL RLS 1366 UNLESS OTHERWISE NOTED
  - ( ) DATA OF RECORD
- REFERENCE: REES ADDITION PLAT, 0-49-A

**NARRATIVE:** PURPOSE OF SURVEY WAS TO LOCATE AND TIE TO EXTERIOR BOUNDARY OF BLOCK 2 REES ADDITION AND RESET MISSING MONUMENTS. THE NORTH ROAD BOUNDARY SHOWN ON C.S. 0-49-A WAS REESTABLISHED USING TIE TO 3" SHAFT AND USING THE CURVE DATA AS RECORDED ON C.S. 0-49-A THIS FIT QUITE WELL WITH ONLY MINOR DIFFERENCES ON THE TANGENTS AT BOTH ENDS OF THE CURVES. I DID NOT ATTEMPT TO ADJUST THE CURVE DATA AS THE DIFFERENCES WERE MINOR AND NONE OF THE ORIGINAL MONUMENTS OF C.S. 0-49-A REMAINED TO DETERMINE WHERE THE DIFFERENCE MAY BE. ALL MONUMENTS WERE TIED TO BY SIDE-SHOTS FROM A CLOSED LOOP. A TOTAL STATION THEODOLITE-EDM WAS USED TO MAKE THIS SURVEY.

JAMES F. UDELL  
 ENGINEERING & SURVEYING  
 32355 BERLIN ROAD  
 LEGANON, OREGON 97356  
 PH. (503) 451-5125

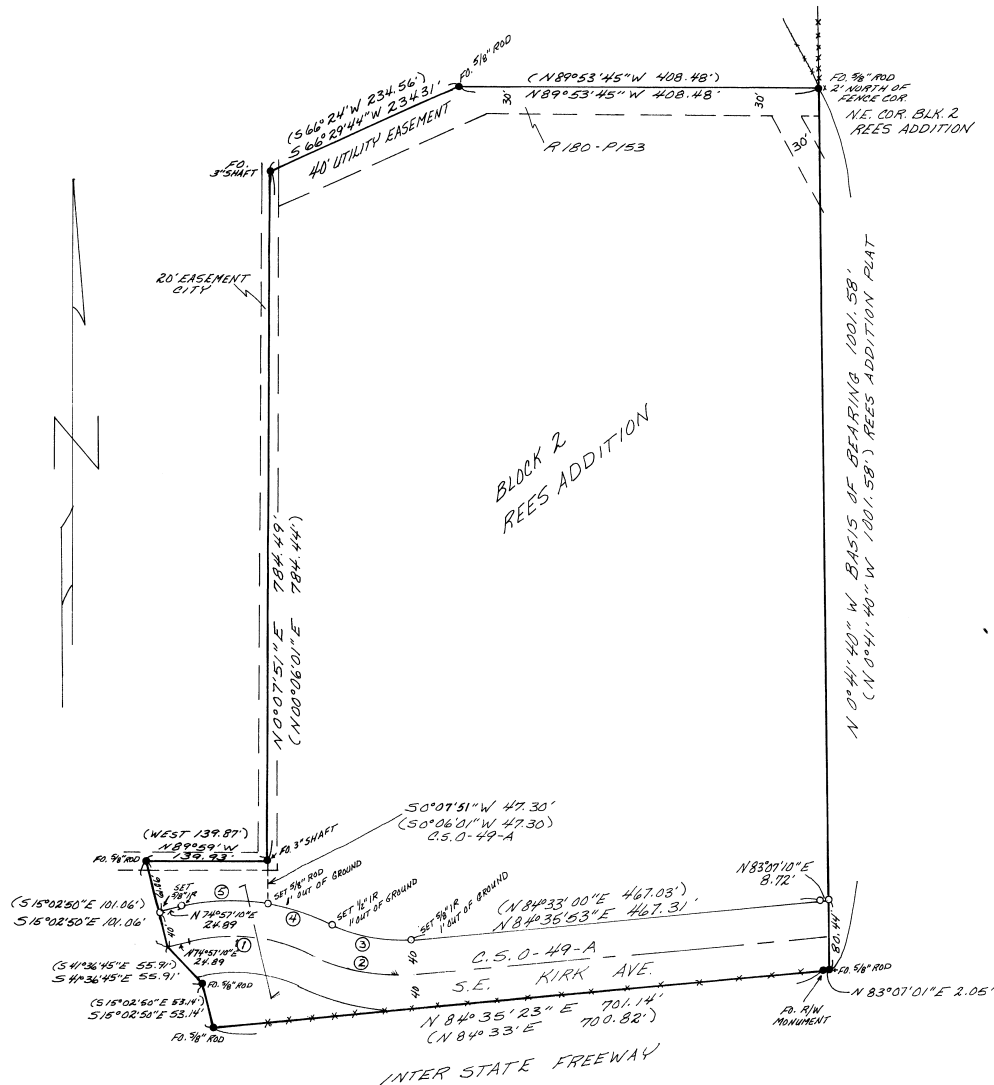

	CURVE DATA				
	RADIUS	ARC	CHORD	CH. BEARING	Δ
1	200.00	148.65	145.25	S 83° 45' 20" E	42° 35' 06"
2	200.00	115.14	113.56	S 78° 57' 25" E	32° 59' 17"
3	160.00	92.12	90.85	N 78° 57' 25" W	32° 59' 17"
4	240.00	77.57	77.23	N 71° 43' 20" W	18° 31' 06"
5	240.00	100.81	100.07	N 86° 59' 10" E	24° 04' 00"

9.28.90