

VICINITY MAP
1"=1000'

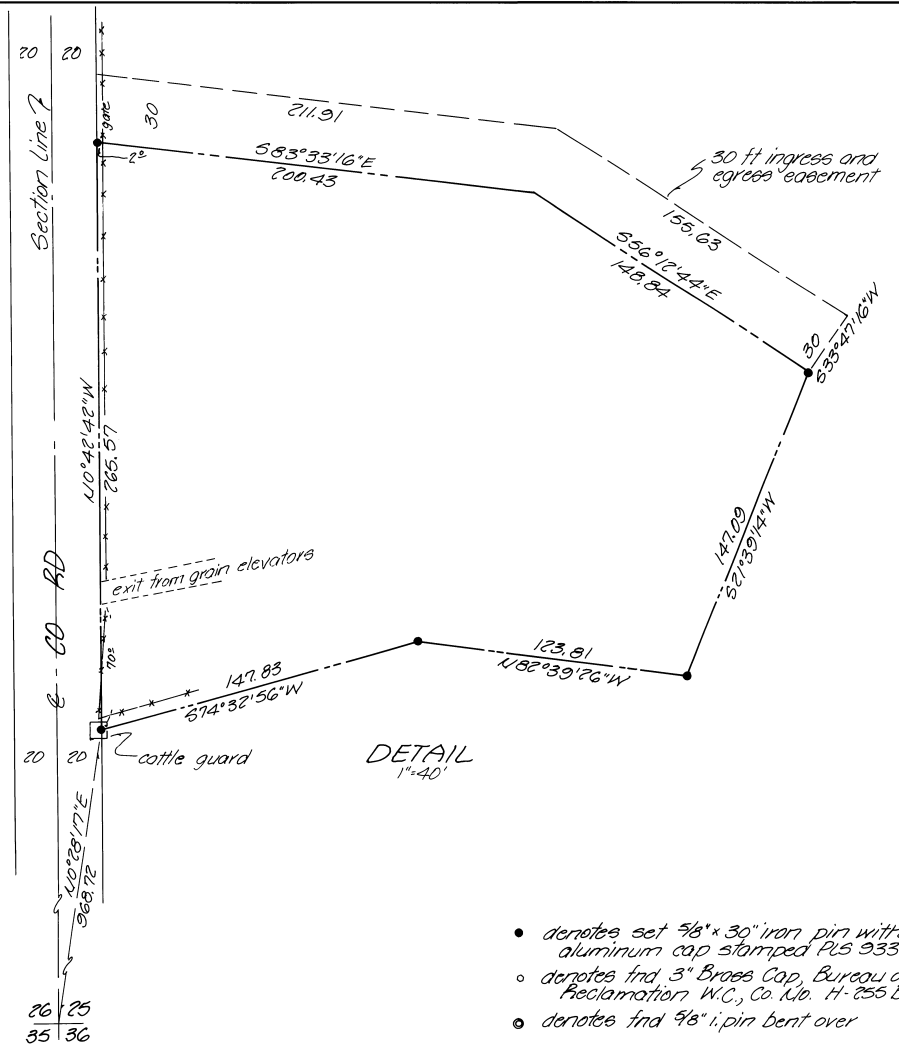

- denotes set 5/8" x 30" iron pin with aluminum cap stamped PLS 933
- denotes find 3" Brass Cap, Bureau of Reclamation W.C., Co. No. H-255 B
- denotes find 1/8" i. pin bent over

NARRATIVE

The purpose of this survey was to establish the boundaries of a parcel to be deeded to Gilbert Ranches out of the SW1/4 of the SW1/4 of Section 25, T11N, R32E, W1M, being purchased by Ron Deutz.

The West line of Section 25 was established by establishing the corners from existing fence lines and the centerline of the County Road. No corners or subsequent monumentation were found and the County Records show no surveys in this or adjoining sections of any value in establishing the section line. Checking with local landowners verify that these fence lines have been in their current locations for a number of years, (30+ years).

Bearings are based upon ties to a survey made by the Bureau of Reclamation dated 1938, County Surveyor No. H-255B. The bearing from the Northwest corner of Section 24 to the W.C. monument 112,34 feet North was field and used on this project. The distance from the Southwest corner of Section 25, used in this survey to the Northwest corner of Section 24 established by the Bureau of Reclamation is only 11 feet longer than the record GLO distance.

KRUMBEIN ENGINEERING LTD. ENGINEERS - SURVEYORS - PLANNERS 361 S.E. Second Pendleton, Oregon	Scale AS SHOWN	Dwn. By MLD	Dwg. No. 90-20	Revision 1
	Date 2-4-90	Ckd. By DML	Job No. 90-20	Revision 2
Survey for GILBERT RANCHES		REGISTERED PROFESSIONAL LAND SURVEYOR <i>David H. Krumbain</i> OREGON JULY 17, 1978 DAVID H. KRUMBEIN 933		RECEIVED BY 3 90 KA 90-20-B
SW1/4, SW1/4, Sec. 25, T11N, R32E, W1M.				