

NARRATIVE

The purpose of this survey was to establish the boundaries of that parcel conveyed to Julie M. Clark, Deed Reference, Roll 105, Page 2320, Deed Records of Umatilla County, Ties were made with a survey for Gale Marshall, County Survey No. L-45-B as shown. That survey was tied to Highway Stationing which was called for in the Deed Reference. The West end of the property had previously been surveyed for Elwood Clark, County Survey No. G-1050-A. None of those points were found. A large iron bar 8' high is near where the Southeast corner of the Elwood Clark Survey should be but no iron pins as called for were found. Using the highway stationing called for in the Deed and on the Elwood survey the lines were established and they fit the improvements.

Bearings are True and are tied to NGS Stations Pendleton and Mission.

- denotes find 9/8" i.p., Co Surveyor No. L-45-B
- denotes find 1/4" i.p., Co Surveyor No. L-45-B
- △ denotes find large iron bar

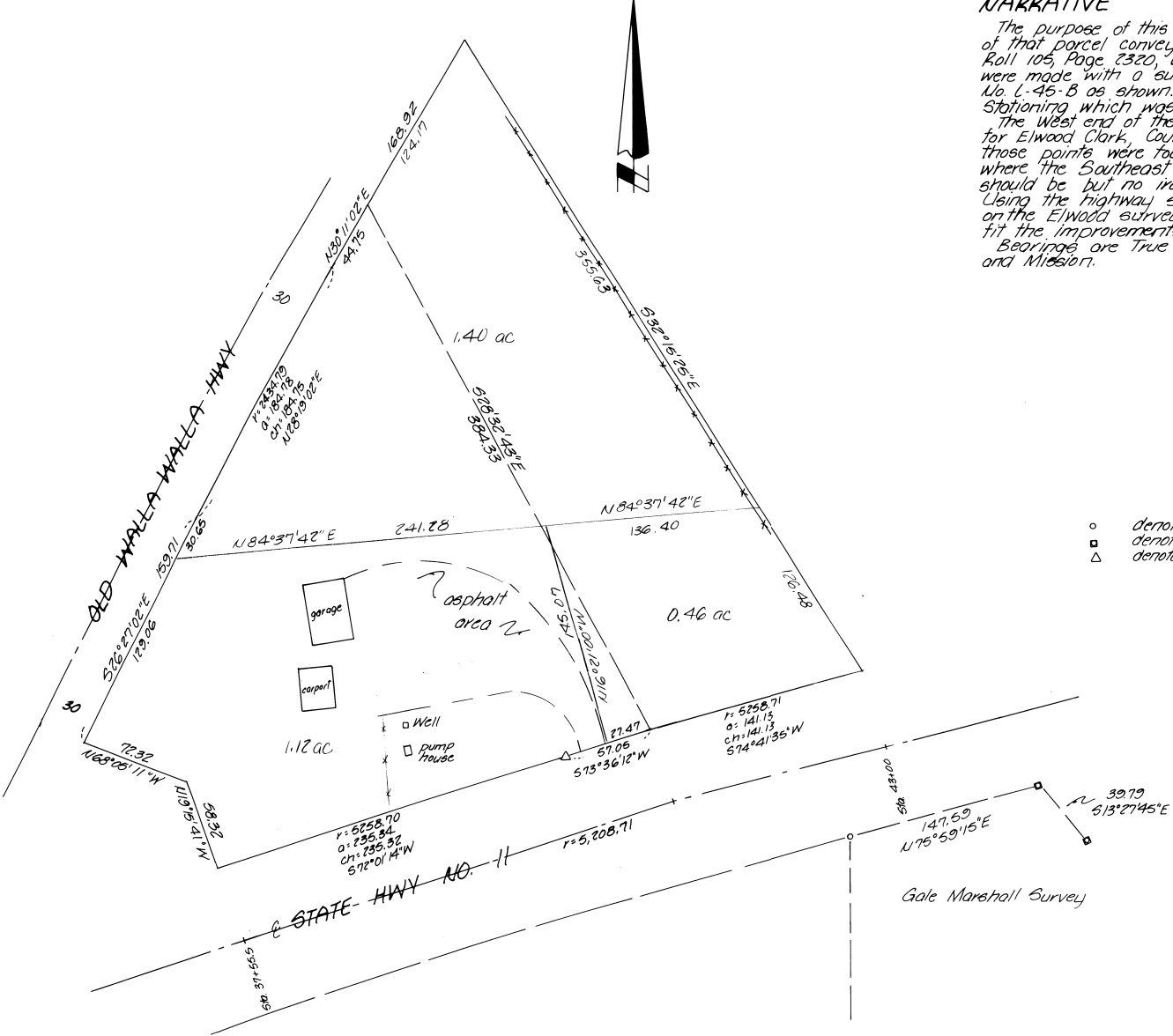

KRAMBEIN ENGINEERING LTD. ENGINEERS - SURVEYORS - PLANNERS 301 S.E. Second Pendleton, Oregon	1"=50' 6-9-79	M.D. D.P.	89-100 89-10	Revision 1 7-19-89
	Survey for JULIA CLARK			3-90 90-17-B
NE1/4, SE1/4, Sec. 1, T2N, R32E, W1M.				