

LANDS OF NELSON

LANDS OF NELSON

LANDS OF SCHUENING

LANDS OF SCHUENING

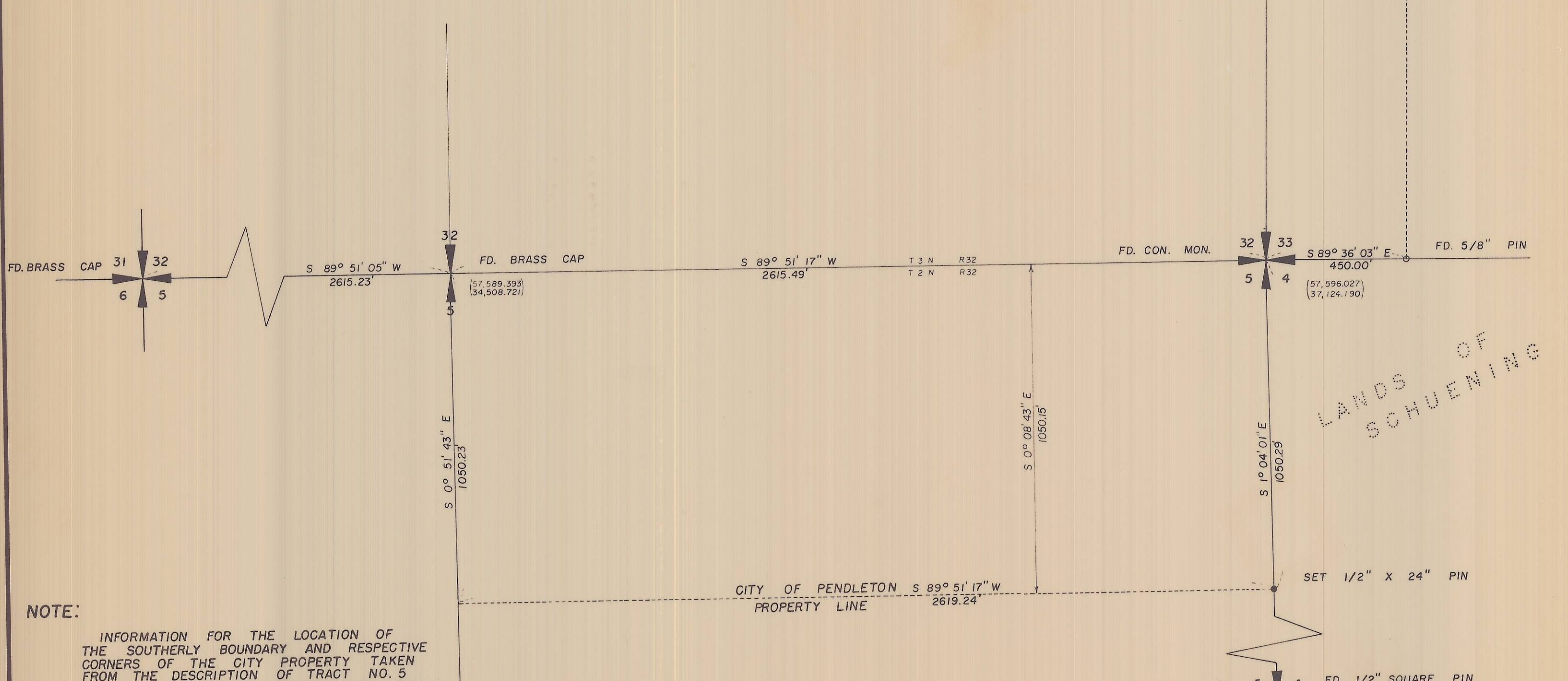

NOTE:  
 INFORMATION FOR THE LOCATION OF THE SOUTHERLY BOUNDARY AND RESPECTIVE CORNERS OF THE CITY PROPERTY TAKEN FROM THE DESCRIPTION OF TRACT NO. 5 OF THE DEED TO THE CITY FROM THE UNITED STATES OF AMERICA DATED JULY 13, 1948  
 ALL INFORMATION SHOWN IS BASED ON PENDLETON LOCAL GRID

FD. BRASS CAP CTR. SECTION 5  
 (54,890.931)  
 (34,549.329)

RECEIVED BY  
 Unadilla County Surveyor  
 Date 12-89  
 No. 89-119-B

*[Signature]*

CITY OF PENDLETON ENGINEERING DEPT.		
PROPERTY SURVEY FOR CITY OF PENDLETON		
THE NORTH 1050.15' OF THE NE 1/4 SECTION 5 T2N R32 E.W.M.		
DATE: 9-18-80	SCALE: 1"=300'	SHEET 1 OF 1
DN. RV	CKD.	