

**UMATILLA RESERVATION HOUSING AUTHORITY
PROJECT OR97B012009**

**APPLICANTS NAME: MS. KATHERINE BRONSON
SITE NUMBER: 12
DWELLING UNIT TYPE: 3 BEDROOM**

**SURVEYED BY:
WILLIAM R. WELLS
P. O. BOX 1696, PENDLETON, OREGON 97801
PHONE: 503 276 - 6362 DATE: 2 - 24 - 89**

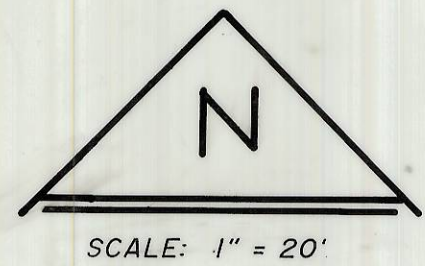

- LEGEND**
- SET 5/8" x 30" IRON PIN WITH 1/2" YELLOW PLASTIC CAP MARKED "W. R. WELLS PLS 1106"
 - OTHER MONUMENTS FOUND AS NOTED.
 - 0.00 INDICATES SPOT ELEVATION.
 - X-X- INDICATES WIRE FENCE

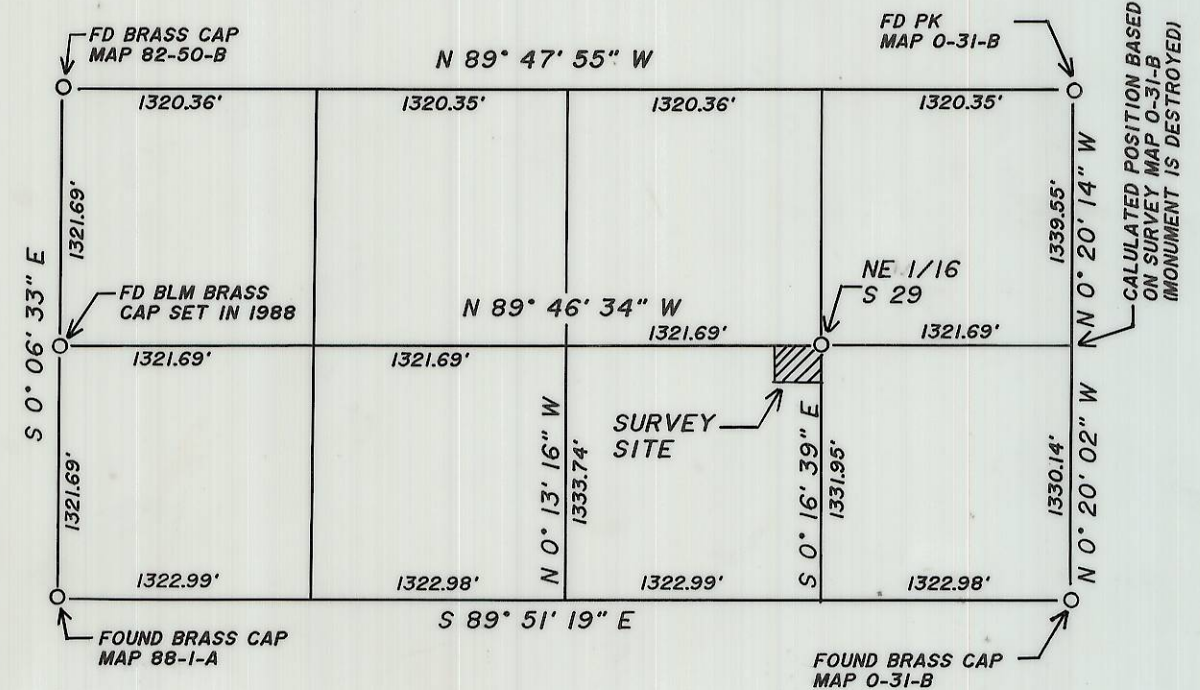
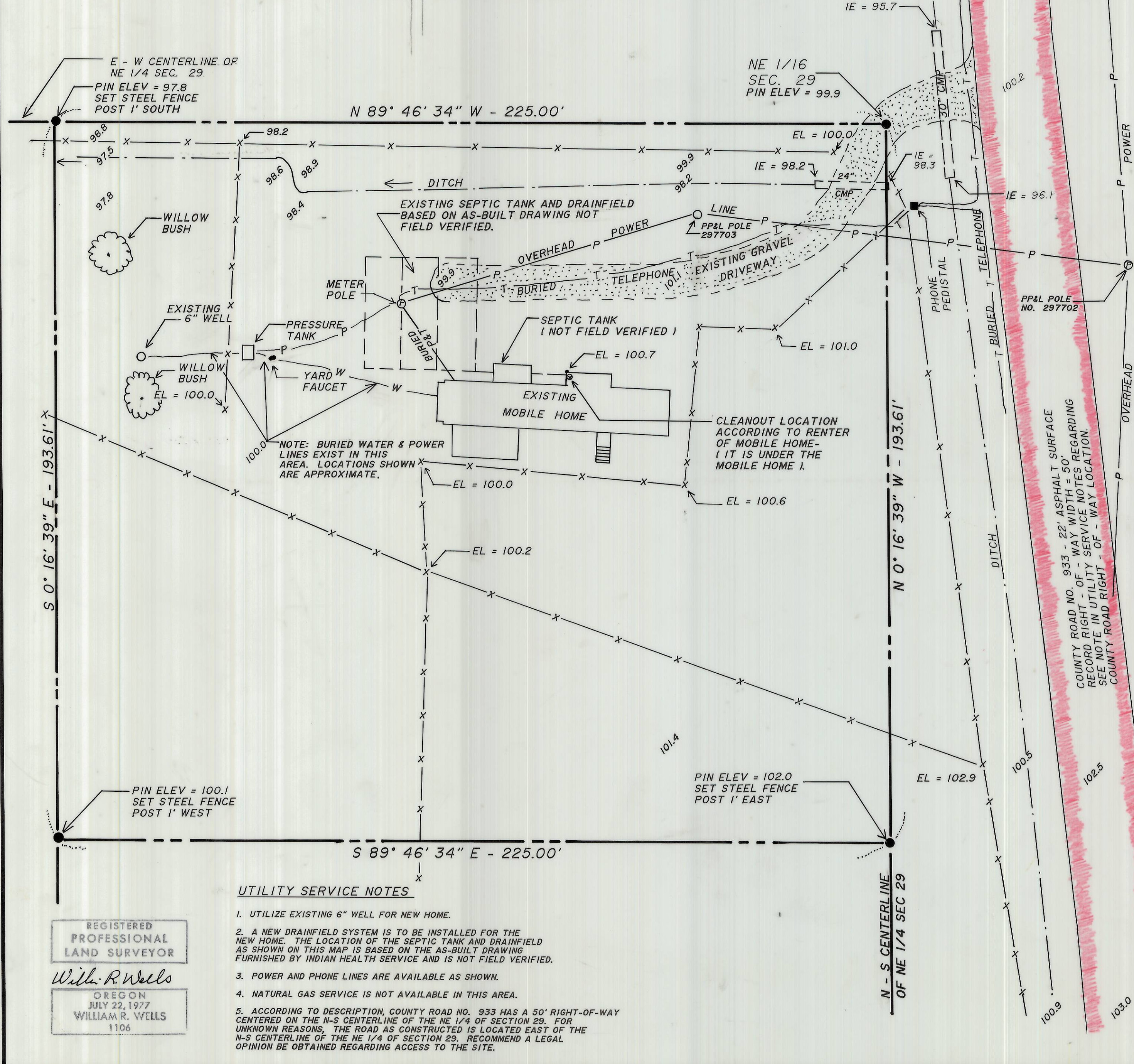

NARRATIVE OF SURVEY

The purpose of this survey was to locate and monument the boundaries of a homesite for the Umatilla Reservation Housing Authority. The location and subdivision of the NE 1/4 of Section 29 was determined as shown on the Control Diagram on this plat. The "Three Mile Rule" was used for subdivision of Section 29, as shown on Allotment Surveys by J.P. Currin, in Contract No. 537, dated March 5, 1889, and as indicated by C.E. Redfield's surveys in 1918. Bearings for this survey are based on record bearings between monuments on the West line of Section 30, T2N, R33E, as reported on the 1917 Wilkes Survey for the General Land Office. (See map 82-50-B). It should be noted that maps and notes supporting the BLM monuments set in 1988, have not yet been recorded by the BLM. This survey was made with a 2 man crew using a MAC-II-H infra-red distance meter and a Wild T-16 Theodolite.

REGISTERED
PROFESSIONAL
LAND SURVEYOR

William R. Wells

OREGON
JULY 22, 1977
WILLIAM R. WELLS
1106

RECEIVED BY
Umatilla County Surveyor
Date 5-89
Rec'd By [Signature]
No. 89-50-B