

NARRATIVE OF SURVEY

THE PURPOSE OF THIS SURVEY WAS TO LOCATE THAT TRACT OF LAND DESCRIBED IN REEL 147, PAGE 1120, DEED RECORDS OF UMATILLA COUNTY. THE BOUNDARIES OF THE TRACT WERE LOCATED AS SHOWN ON THIS PLAT, BASED ON MONUMENTS FOUND OR RE-ESTABLISHED. THE SOUTHWEST CORNER OF SECTION 1, IS TO BE RE-MONUMENTED IN THE NEAR FUTURE UNDER THE COUNTY SURVEYOR MONUMENTATION PROGRAM AND A CORNER CERTIFICATE WILL BE RECORDED IN COUNTY RECORDS FOR THIS CORNER. MEASUREMENTS WERE MADE WITH THEODOLITE, STEEL TAPE AND INFRA-RED DISTANCE MEASURING EQUIPMENT. THE BASIS OF BEARING IS INDICATED ON THE PLAT. COUNTY SURVEY RECORD REFERENCE FOR THIS SURVEY WAS BLM FIELD NOTES NO. R-189-B AND MAP 1-173.

IT SHOULD BE NOTED THAT IN THEIR 1976 SURVEY, BLM ACCEPTED FOUND MONUMENTATION ON THE WEST LINE OF SECTION 6, T1S, R33E, AS THE BEST REMAINING EVIDENCE OF THE EAST LINE OF SECTION 1, T1S, R32E. I AGREE WITH THEIR CONCLUSIONS. BLM'S REJECTION OF THE E 1/4 SEC. 6, SET BY WILKES, MAY BE UNWARRANTED HOWEVER, SINCE IT IS EVIDENT THAT A SUBSTANTIAL ERROR WAS MADE BY BLM IN TIEING THE LOCATION OF WILKES CORNER.

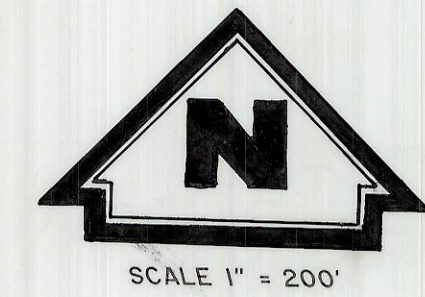

LEGEND

- - MONUMENTS FOUND AS NOTED.
- - 5/8" x 30" IRON PINS SET, WITH YELLOW PLASTIC CAP MARKED " W. R. WELLS, PLS 1106 "

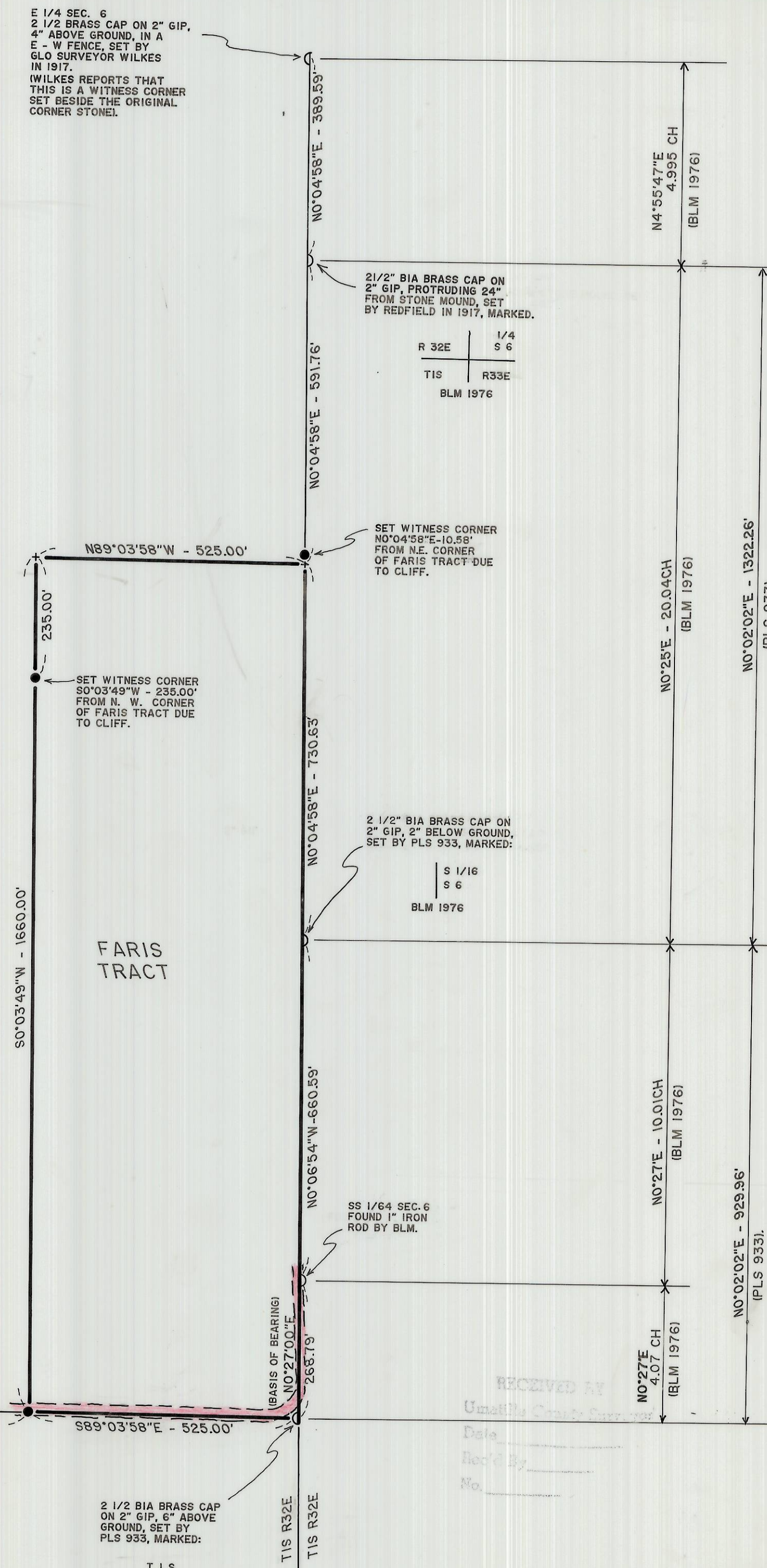
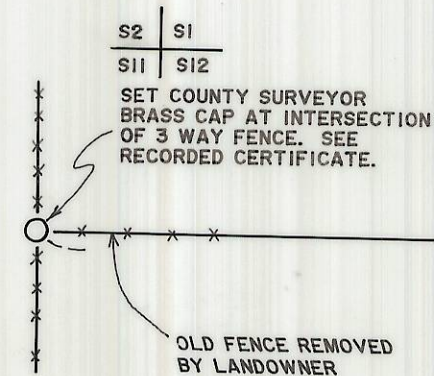

E 1/4 SEC. 6
2 1/2 BRASS CAP ON 2" GIP,
4" ABOVE GROUND, IN A
E - W FENCE, SET BY
GLO SURVEYOR WILKES
IN 1917.
WILKES REPORTS THAT
THIS IS A WITNESS CORNER
SET BESIDE THE ORIGINAL
CORNER STONE.

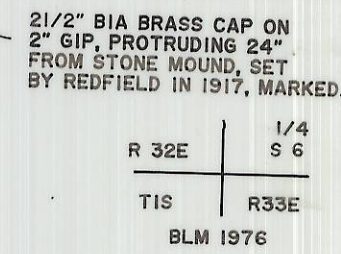

SET WITNESS CORNER
N0°04'58"E-10.58'
FROM N.E. CORNER
OF FARIS TRACT DUE
TO CLIFF.

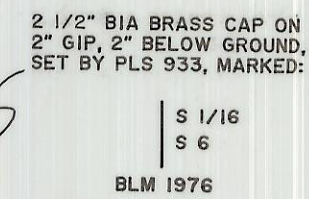

SS 1/64 SEC. 6
FOUND 1" IRON
ROD BY BLM.

2 1/2 BRASS CAP
ON 2" GIP, 6" ABOVE
GROUND, SET BY
PLS 933, MARKED:

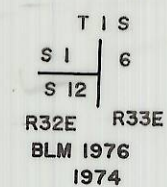

RECEIVED BY
Umatilla County Surveyor
Date
Rec'd By
No.

RECEIVED BY
Umatilla County Surveyor
Date 7-87
Rec'd By KA
No. 87-38-B

REGISTERED
PROFESSIONAL
LAND SURVEYOR

William R. Wells

OREGON
JULY 22, 1977
WILLIAM R. WELLS
1106

WILLIAM R. WELLS, PLS
LAND SURVEYING SERVICES
P.O. BOX 1696
PENDLETON, OREGON 97801
PHONE: 503 276 6362

PROJECT:
SURVEY FOR
ERNEST FARIS

LOCATED IN THE SE 1/4
SECTION 1, T1S, R32E,
W. M. UMATILLA COUNTY, OR.

Date: 7-5-87
Dr. By: JMW
Ck. By: WRW
No: 7-18