

NW<sup>1</sup>/<sub>4</sub>, Sec. 22, T6N, R35E, W.M.  
1"=200'

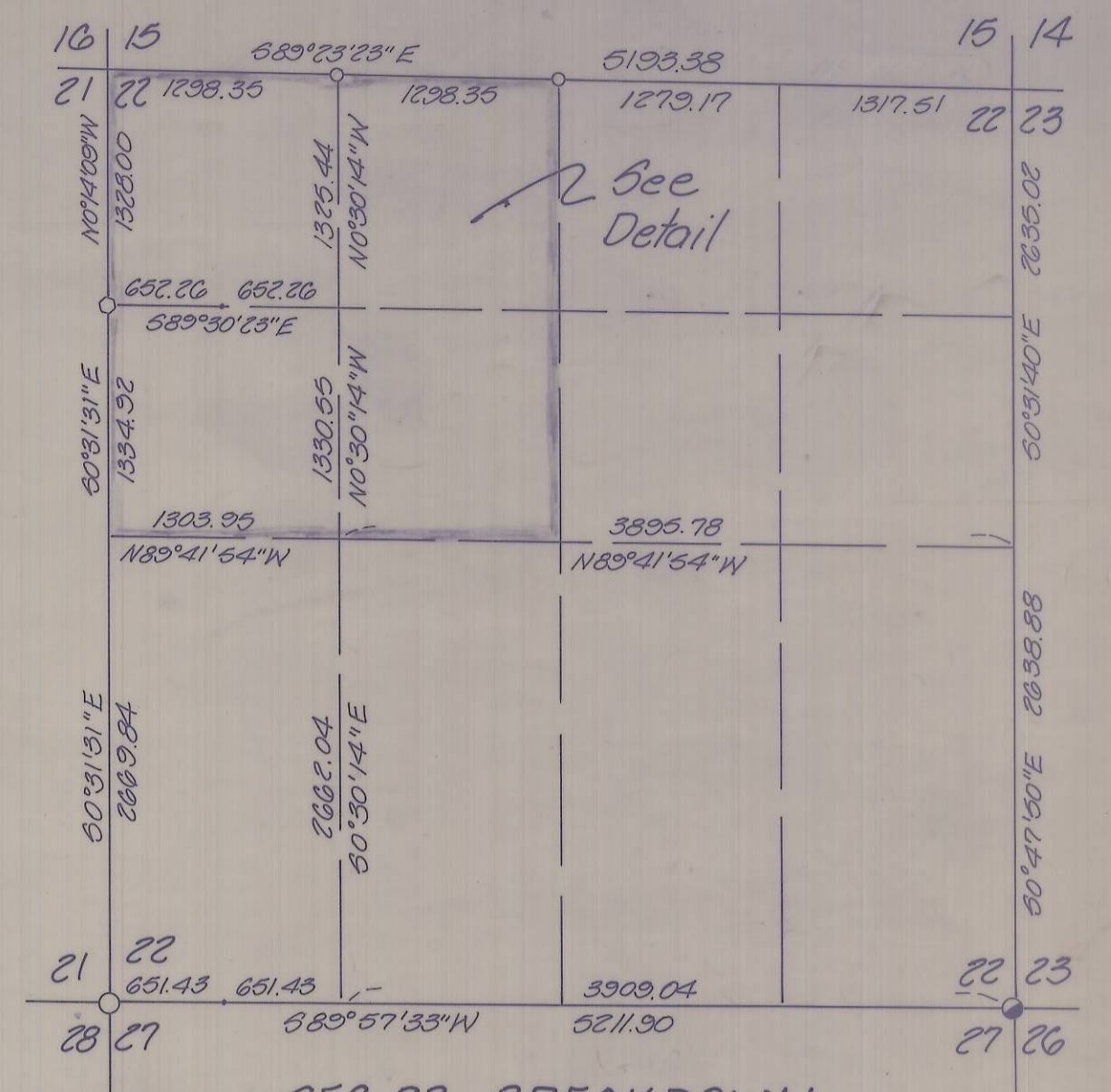

SEC. 22 BREAKDOWN  
1"=1000'

- denotes find Brass Cap set by Staebler 1971
- denotes find 1/2" i. pin, Co. No. N-21-C
- denotes find P/P spike used by Streamer 1974
- denotes find Brass Cap set by Thompson 1970
- denotes set 5/8" x 30" iron pin with aluminum cap stamped PLS 933

**NARRATIVE:**

The purpose of this survey was to divide into two parts that portion of land belonging to Frank J. and Edna P. Parent.  
Control for the North line of Section 22 was a survey by Victor McLind, Umatilla County Surveyor No. P-53-C. The South line of the section was shown on a survey by Odman for Charles Altes, Umatilla County Surveyor No. N-21-C. Section 22 breakdown was from tying these two surveys together.  
The dividing line between tracts A and B is a fence line and the extension of said fence line from the East line of the NW<sup>1</sup>/<sub>4</sub> of the NW<sup>1</sup>/<sub>4</sub> of Section 22 to the North-South centerline of said NW<sup>1</sup>/<sub>4</sub> of the NW<sup>1</sup>/<sub>4</sub> of Section 22.  
Bearings were based on the North line of Section 22 being South 88°23'23" East as shown on said County Surveyor No. P-53-C by Victor McLind.

<b>KRUMBEIN ENGINEERING LTD.</b> ENGINEERS - SURVEYORS - PLANNERS 361 S.E. Second Pendleton, Oregon	Scale 0.5"=100'	Drn. By MLD	Drng. No. 85-15C	Revision 1 4-8-85
	Date 3-5-85	Ckd. By D.H.G.	Job No. 85-27	Revision 2 4-11-85
Survey for <b>PARENT</b>		REGISTERED PROFESSIONAL LAND SURVEYOR  OREGON JULY 17, 1970 DAVID H. KRUMBEIN 933		RECEIVED BY Umatilla County Surveyor Date 10-14-85 Rec'd By RA No. 85-149-B
NW <sup>1</sup> / <sub>4</sub> , Sec. 22, T6N, R35E, W.M.				